

12/5 - Cut Runners

R19999
The Code Design
Studio

1 of 2

FNC Fine Herringbone
Col. Shoreline

= 560 x 400
= 22.40M²

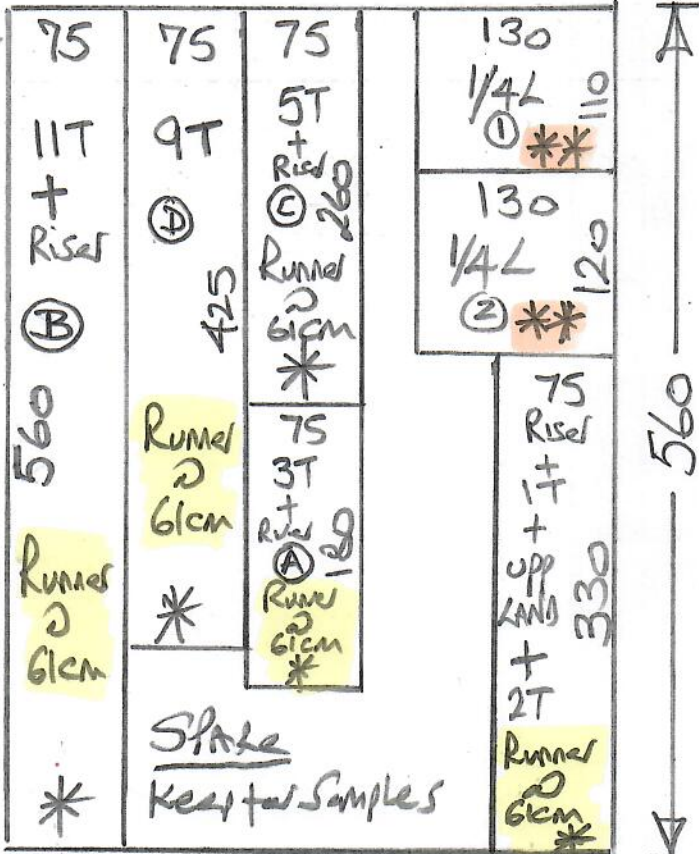

* Cut down to 61cm wide Runners
Centre H/Bone design +
Match H/Bone between all
Runners

** Cut 1/4LANDS as below
Matching H/Bone design
to START Runners first

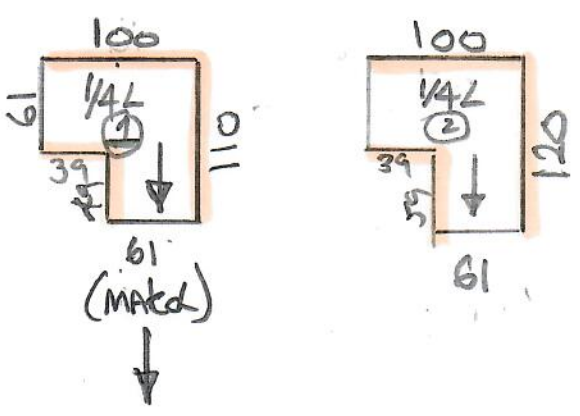

Stocksheld Limited
Editions - Rexburg.
TAPing = 42 Linmtr's
Jubilee STAIRkods
Brnze finish

38 No. @ 70cm

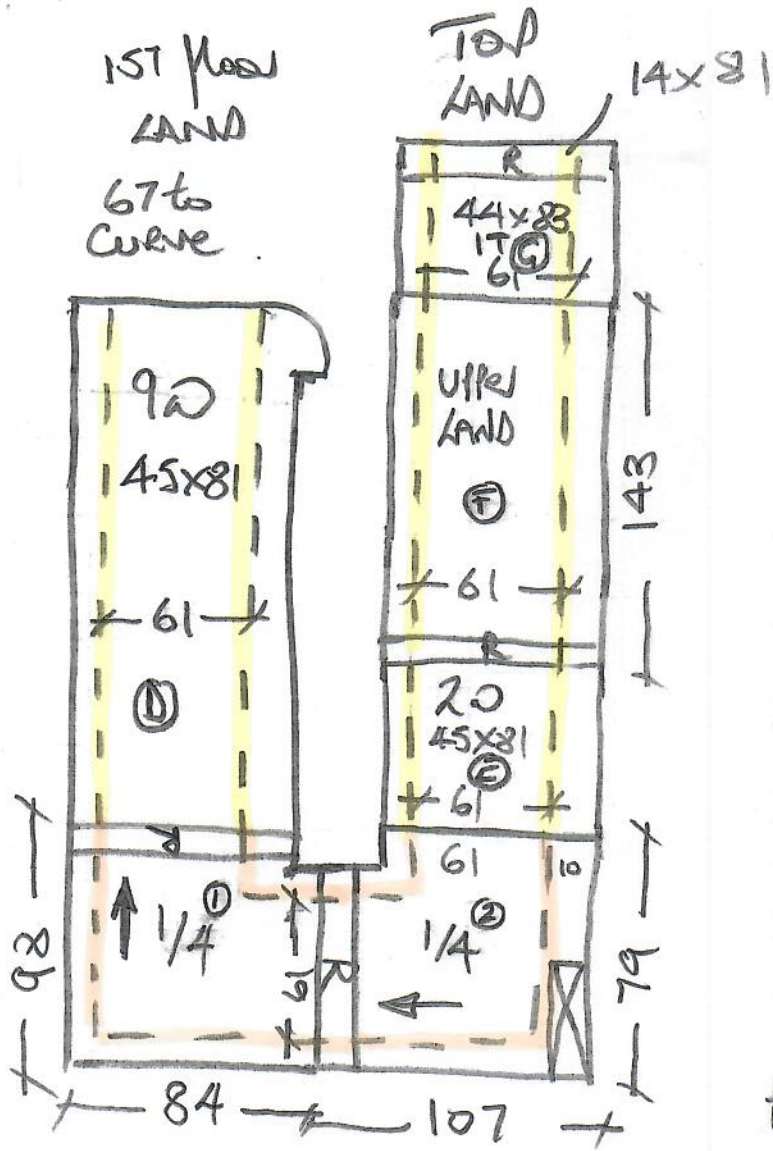

R19999
The Code Design
Studio

2 of 2

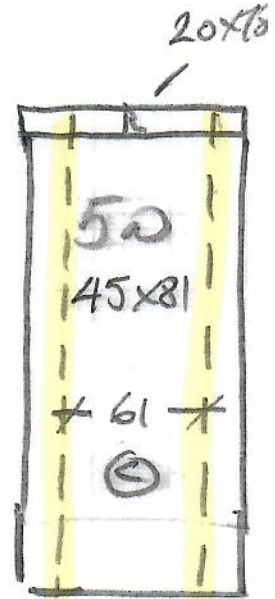
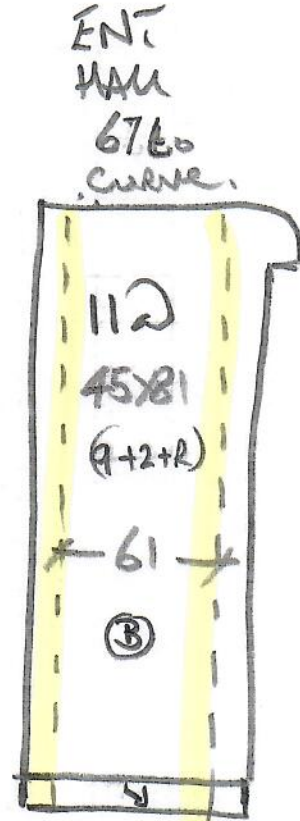

MEZZ
LAND

All landings to have
Herringbone LVT fitted
by others. finish Runners
under noses as existing

ENT Hall

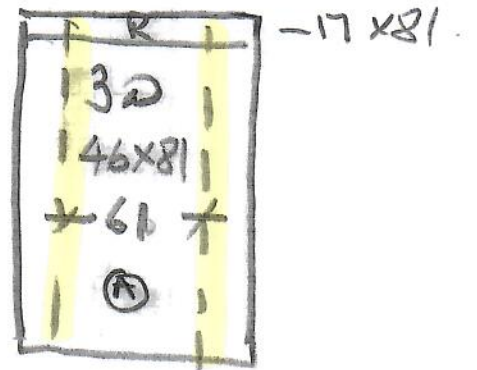

Lower
Hall.