

R20009
Mescal

1013

Ghent

Col. GHT-10

$$\text{Cut Plan} = 510 \times 500 = \underline{\underline{25500\text{m}^2}}$$

Tube fitted
25 - 100mm

Turn BUNNAGE ON SIDES TO BE
IN LINE WITH NEWEL POSTS -
SO BOTH ENDS OF BUNNAGE REMAIN
EXPOSED / PAINTED

JASPA - clean
sides only

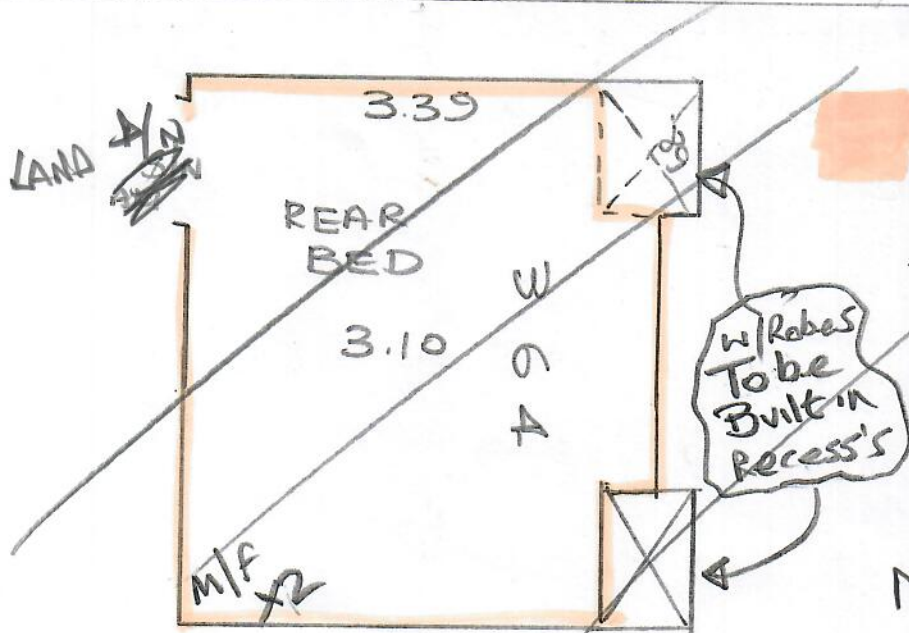

Riva

Col. Arcadia

$$= 320 \times 400 = \underline{\underline{12800\text{m}^2}}$$

NOT Doing this Room
UNTIL LATER DATE!

NO V/D (floorboards)
Need New Site

R20009
MESCALL

2 of 3

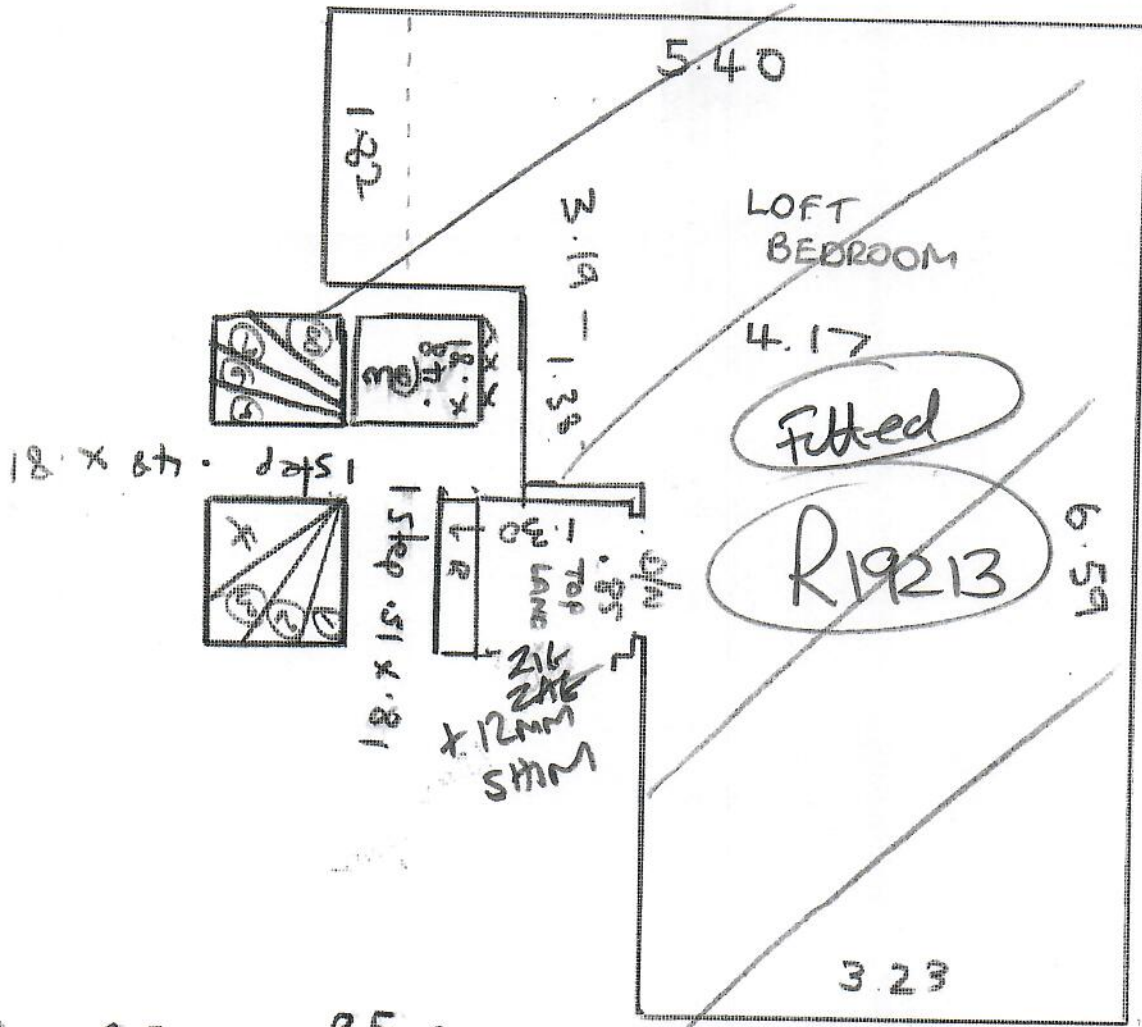

- ① .65 x .95 .
- ② .70 x 1.15 .
- ③ .67 x 1.07 .
- ④ .60 x .81 .
- ⑤ .55 x .86 .
- ⑥ .55 x 1.05 .
- ⑦ .73 x 1.13 .
- ⑧ .73 x 0.81 .

* Fit Bulldoze with Turned Sides *

R20009
MESCALL

IN LINE WITH NEWEL POST

SO PAINTWORK STILL EXPOSED ON OTHER SIDE!!

* LEAVE PAINTED

* 3 of 3

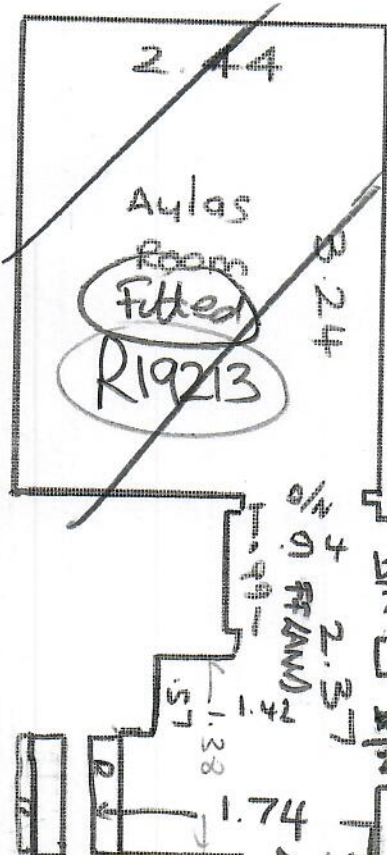
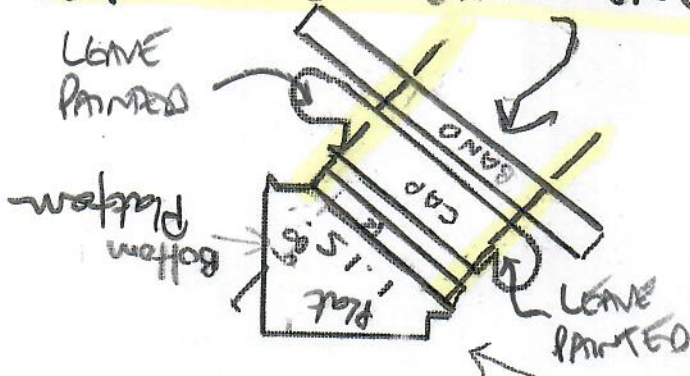

- W9 = 0.65 x 0.93
- W10 = 0.70 x 1.13
- W11 = 0.68 x 0.81

CAP 0.30 x 1.45 } Fit as
 BAND 0.18 x 1.30 } taped runner
 width TBC

15 stop 0.43 x 0.91

As 216/216 x 12mm SHM