

S26840

MRS J. MAQUIRE
 109 ELTHORNE AVE.
 HANWELL
 W7 2JZ

Wool Iconic Bouche, Kelly

6.00 x 4
 7.05 x 4
 6.05 x 4
 1.25 x 4

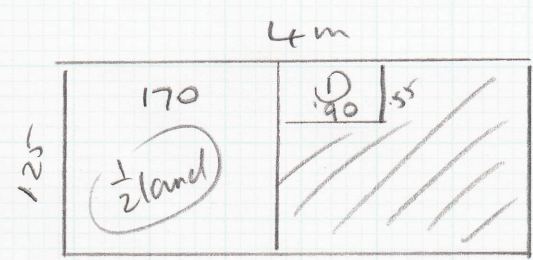
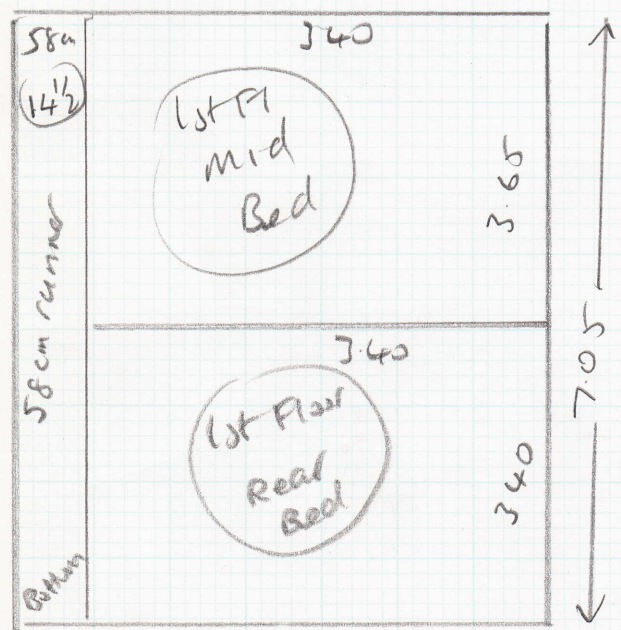

NOTE Formwork always
 For Landings + Stairs

10mm pu alley for
 Bedrooms

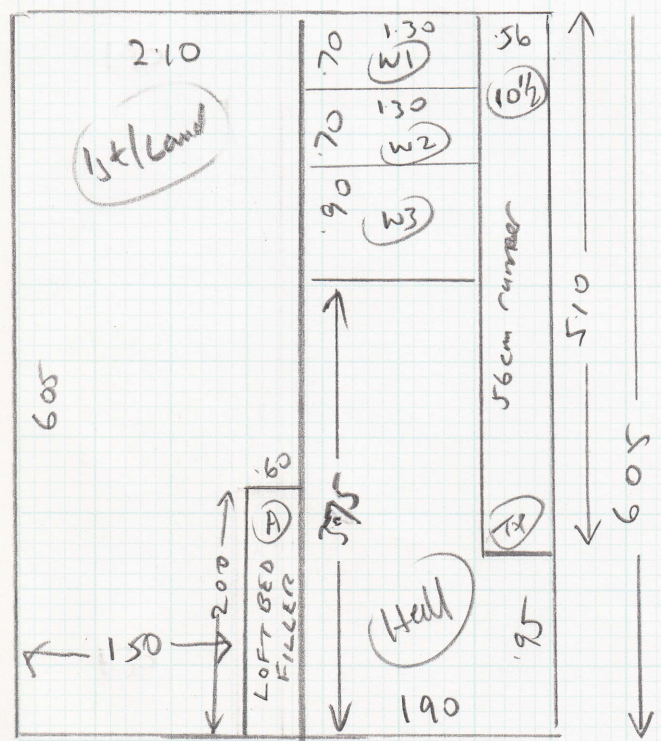

Layout

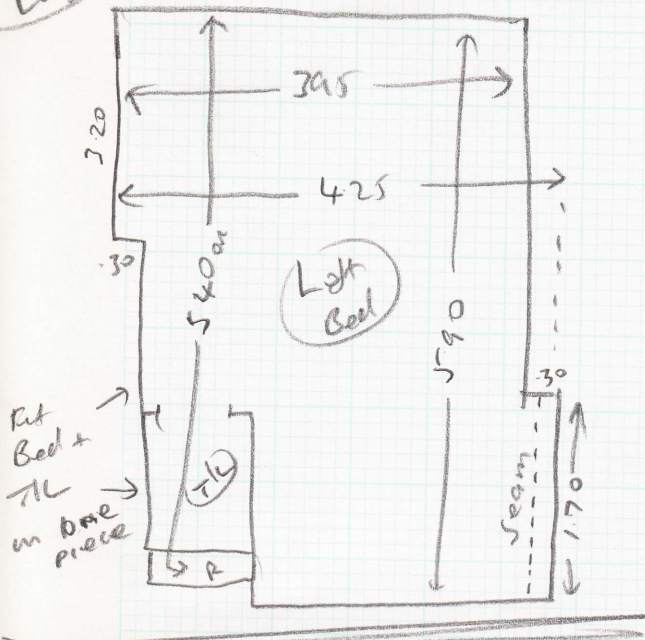

S26840

MRS S. MAQUIRE
109 ELTHORNE AVE.
HANNELL
W7 2JZ

1st Floor

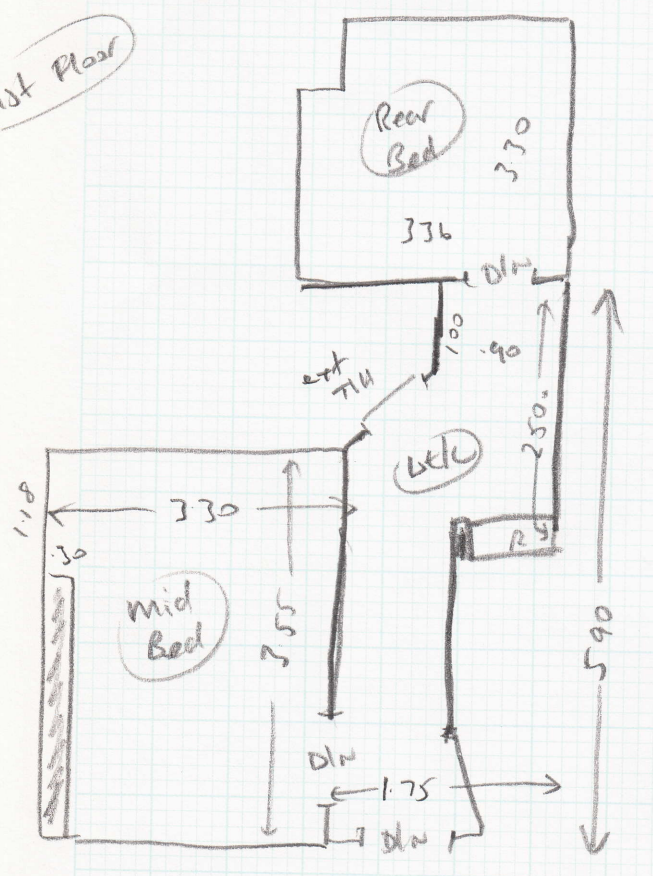

TL - Fit with Light Bed 1 piece

- ① 042 x 079 Fully fitted
- 1/2 land 1.1202 x 1.57 (2 1/2 + 6mm shim)

Top stairs

- Riser } 10 1/2 = 56cm runner
- (10)
- W1 059 x 063
- W2 060 x 110
- W3 073 x 110

← 1st floor see plan

Bottom stairs

- Riser } 14 1/2 = 58cm runner
- (14)

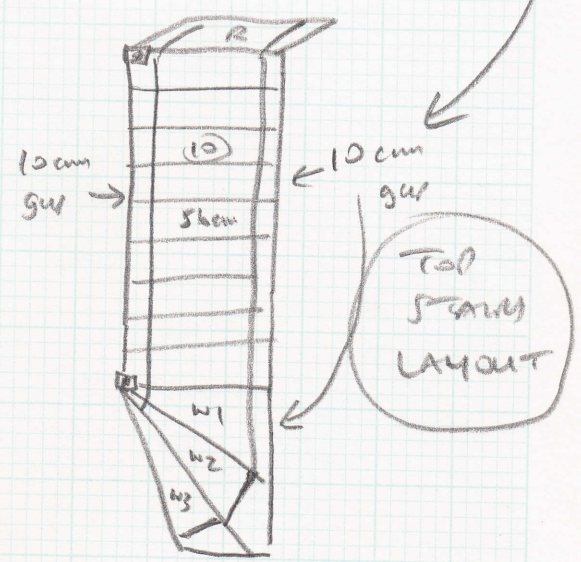
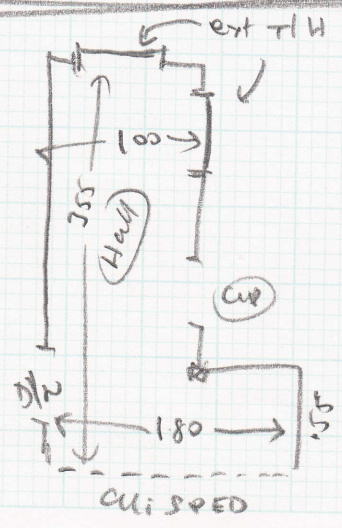

20F2