

C/PLAN  
PART 2

S26840  
 MRS J. MAQUIRE  
 109 ELTHAM AVE.  
 HANWELL  
 W7 2JZ

Wool Iconic Bouche, Kelly

- 6.00 x 4
- 7.05 x 4
- 6.05 x 4
- 1.25 x 4

+ Returned runners

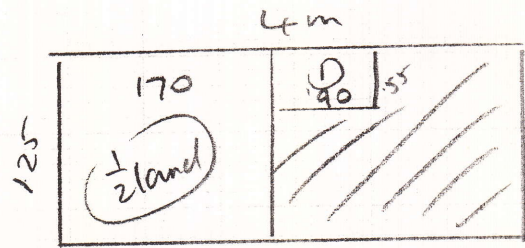
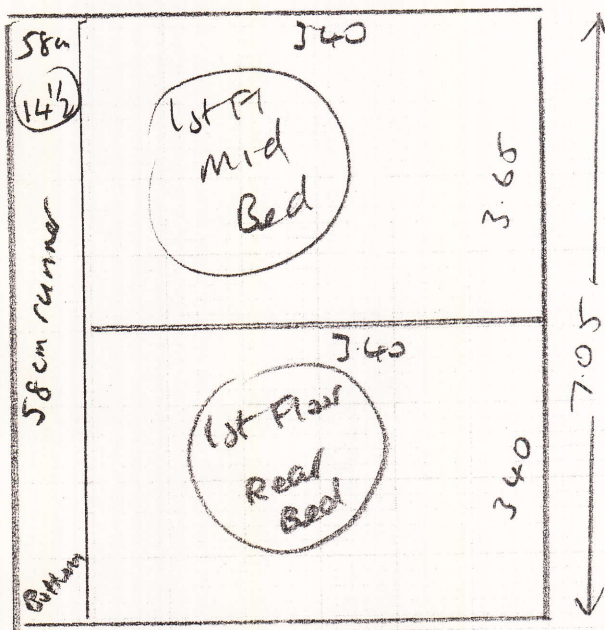

NOTE FORMWORK allow  
 FOR LANDING + STAIRS  
 10mm per alley for  
 Bedrooms

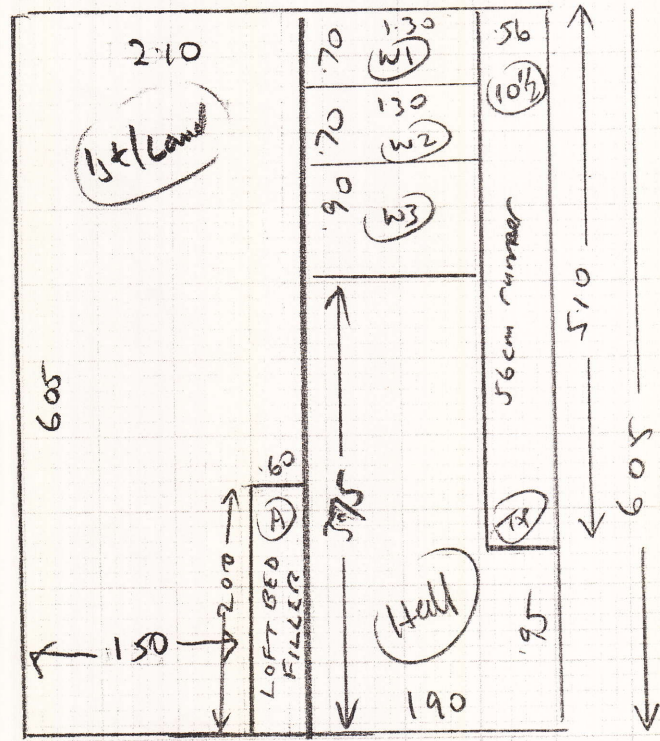

Part 2 of Job  
 Alan 27/10/14  
 1st call

10P2

Part 2

Layout

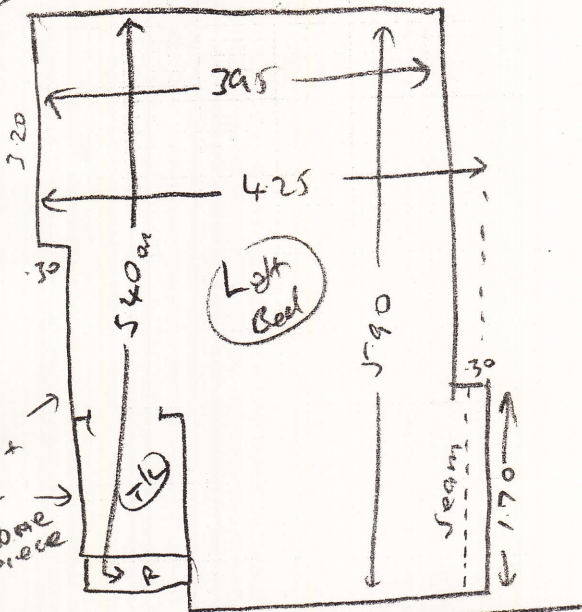

S26840

Mrs S. MAGUIRE  
109 ELTHORNE AVE.  
HANNELL  
W7 2JZ

1st Floor

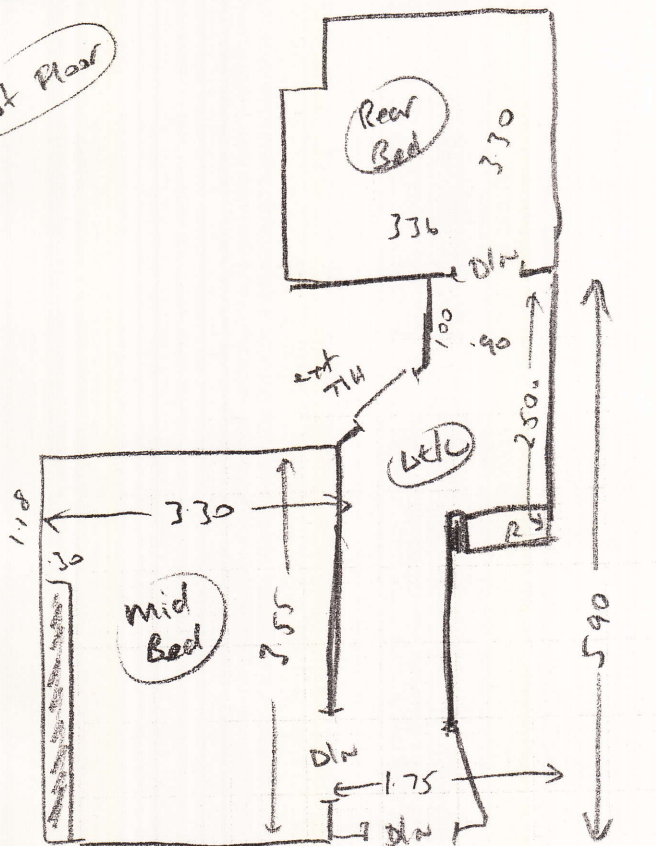

TL - Put with Left Bed 1 piece

- ① 042 x 079 Fully fitted
- 1/2 stand 1120 x 157 (2 1/2 + 6mushin)
- Riser } 10 1/2 = 56cm runner
- (10)
- W1 059 x 083
- W2 060 x 110
- W3 073 x 110

Top riser

← LTL see plan

Bottom riser

- Riser } 14 1/2 = 58cm runner
- (14)

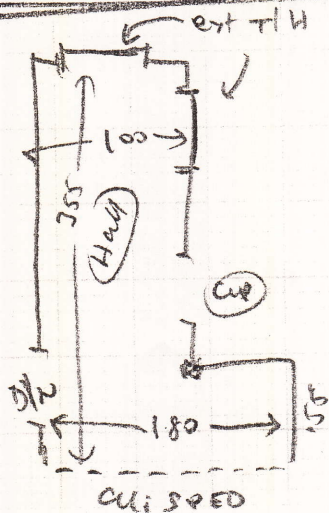
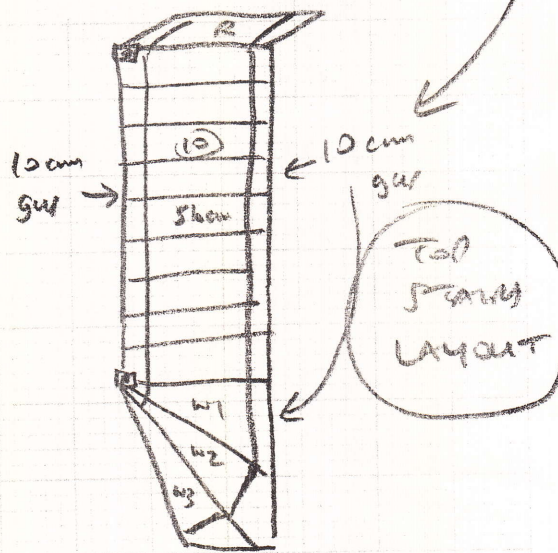

20F2