

S26852
WEEKS

1 of 2

~~Bed 1~~ 4.20 x 5m

Plan 1 8.80 x 5m

Plan 2 4.50 x 5m

17.50 x 5m

87.5m²

ALAN
TEMPLATE STAIRS
+ LANDINGS

②

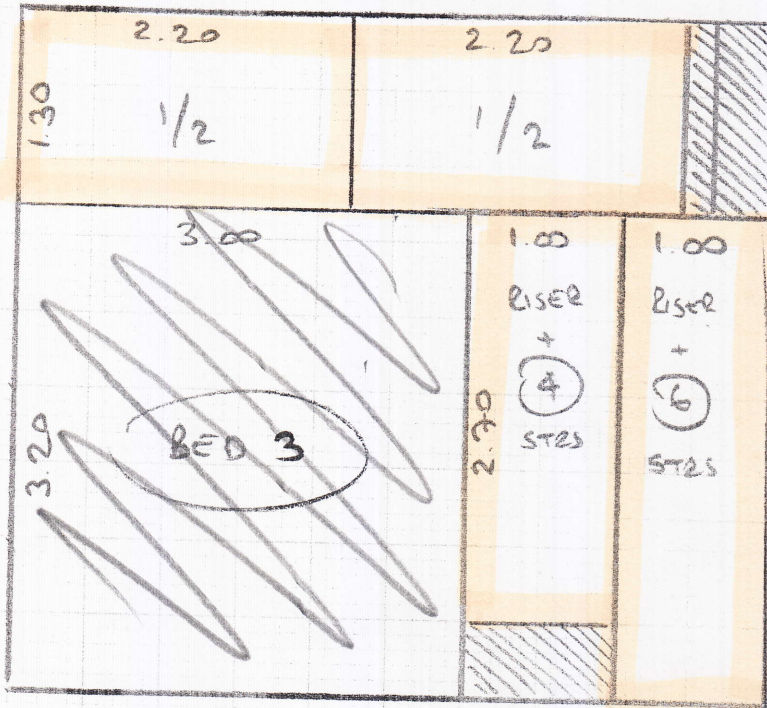

S26852
WEEKES

2 of 2

SHAPE 1/2 LANDS ON SITE AS BELOW:-

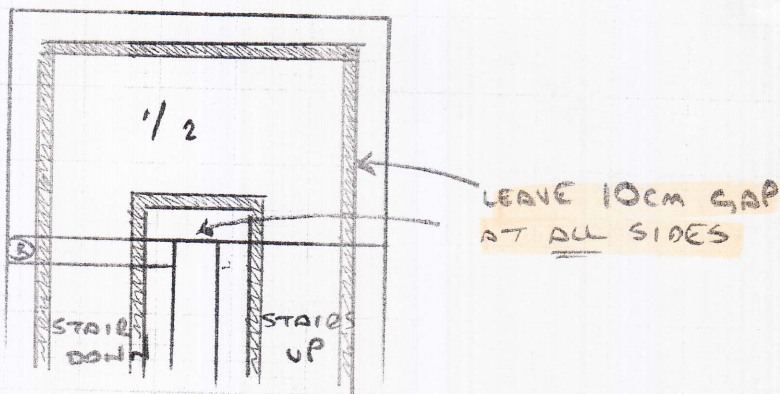

MUST GO TO SITE TO TEMPLATE AS NEW
STAIR CASE BUILT SINCE MEASURE.

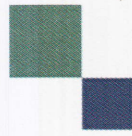

mrcarpet
DESIGNS FOR FLOORS

BH CARPETS - WHIPPING / BINDING FORM

Tel - 020-8665-9110

Fax 020-8665-6611

Customer Name: **Weeks**

Job No. : **S26852**

Description of carpet : **Natural Loop**

Whipping * / Blind Stitching / Top Taping

All Round / **As marked (stairs and 1/2 landings)** *

Colour of Whipping : **TO MATCH DARK TONE**

Size of Binding tape: _____ Amount showing on top _____

Number of pieces : **Confirm with W/House** Needed back by: **11th Dec**

Sizes to be cut to: **PRECUT**

Whipping: **37** metres @ £2.00 linear metre **£74.00**

Blind Stitch: _____ metres @ £7.00 linear metre £ _____

7.5 cm Top Taping: _____ metres @ £5.50 linear metre £ _____

12cm Top Taping _____ metres @ £5.50 linear metre £ _____

Carriage Charge _____ @ £10.00 per order £ _____

Any Queries call

Total £74.00

Collect from:

Warehouse

Deliver Back to:

Warehouse

Mr Carpet Use. (Copy to be faxed to Shop & accounts Dept. when returned)

Date Collected: _____ Collected By: _____

Date Returned: _____ Returned By: _____

Invoice No: _____ Comments: _____