

# Rubliard

S 26878

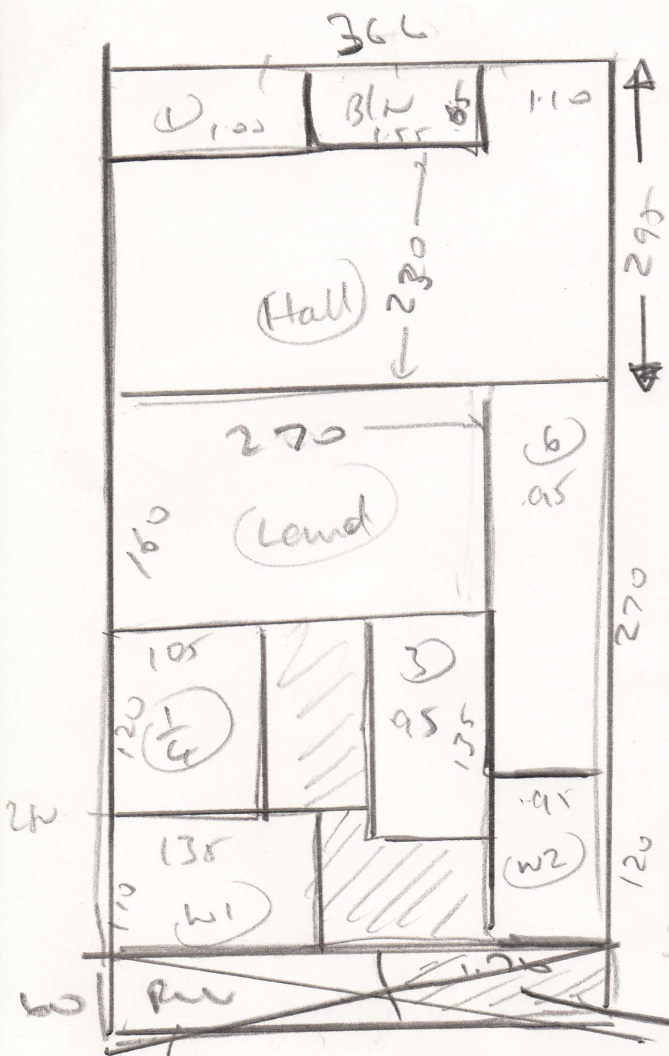

$2.95 \times 3.66$

$3.90 \times 3.66$

$6.85 \times 3.66 = 25.10 \text{ m}^2$

Area

10.10

6.10

(2) CUTS ISSUES

CLIP 2.166

DEL RUL

RET BY BH \* CUTS

$0.60 \times 1.90$

WAPPED ALL ROUND.

$1.90 \times 0.60$

77  
2  
102