

TOP STAIRS

S26899

KEELING

+L	240	100	(1x d/w 1x 12m 54m x 2/2)
1e	45	70	
w1	57	80	
w2	64	92	
w3	70	66	
w4	60	77	
w5	70	100	
w6	62	70	
7e	45	70	

4.50 x 4m CUT

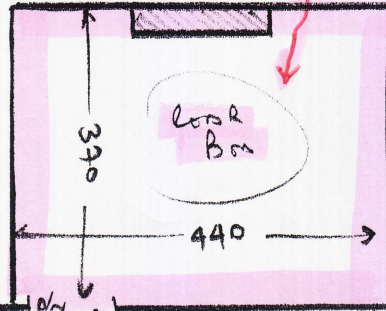

- wood floor
- no up
- needs s/c
- mt (1.5 units)

3.10 x 4m CUT

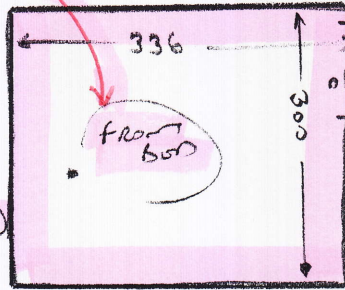

- wood floor
- no up
- ex s/c
- mt (1 unit)

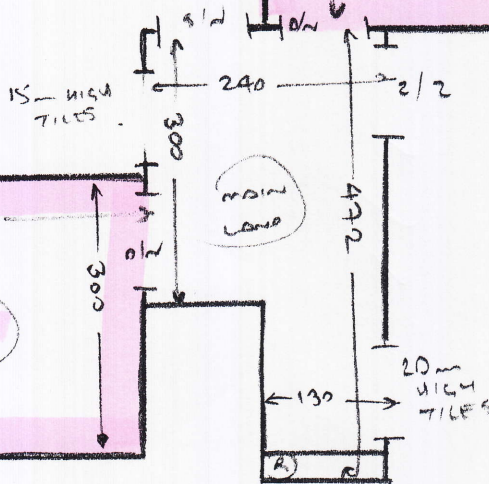

5.00 x 4m CUT

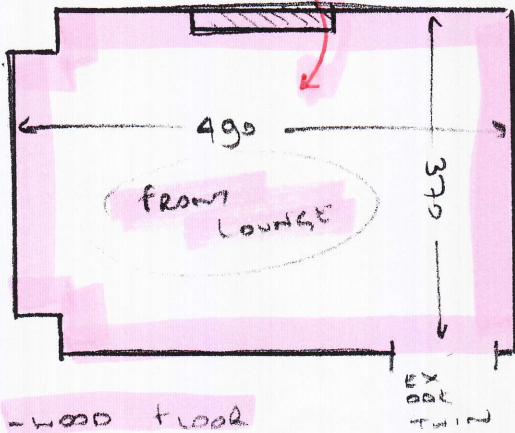

- wood floor
- no up
- needs s/c
- mt (1.5 units)

MAIN STAIRS

w7	77	125
w8	100	145
w9	75	82
1/4	110	85
10	45	82
b/w c	40	110
b/w bond	25	140