

Part 2

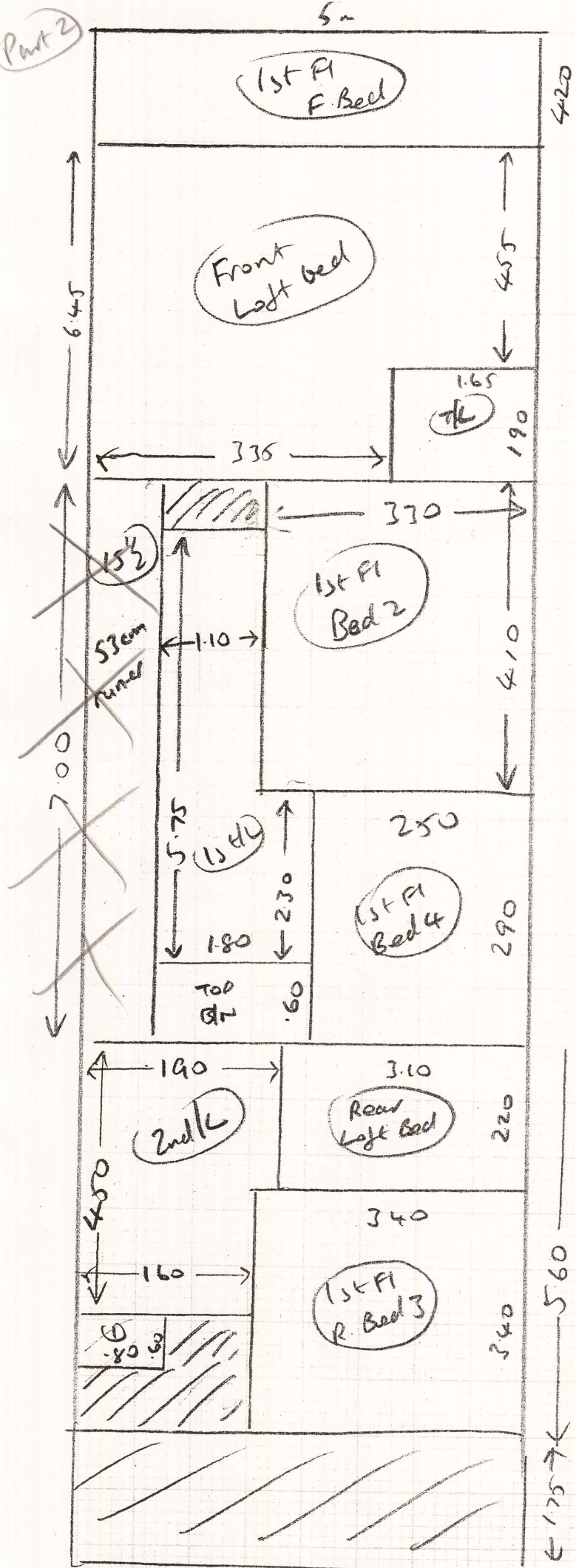

CUTS  
off 25m  
Roll

4.20  
6.45  
7.00  
5.60  

---

23.25  
1.75 waste  

---

25.00

S26908  
Mrs L. COULTER  
16 CAMBRIDGE ROAD  
BARNES  
SW13 0PG

Cotswold, Northleach  
25.00 x 5  
3.05 x 5

+ Returned runners

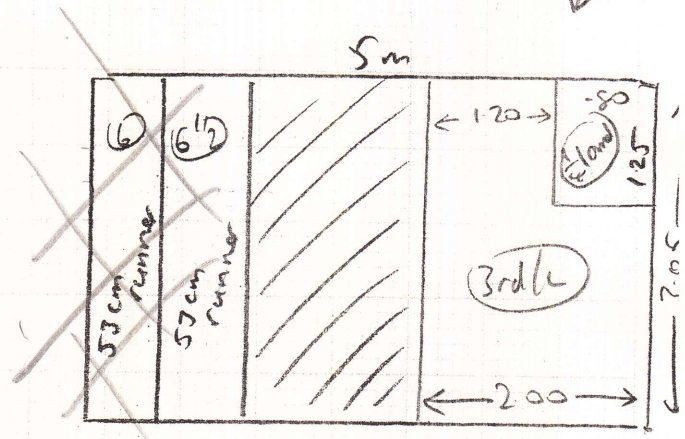

Part 2

Alan 31/1/14

10F3

Layout Part 2

S26908  
 Counter  
 16 Cambridge 29  
 SW13

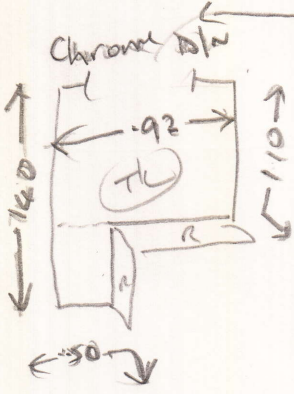
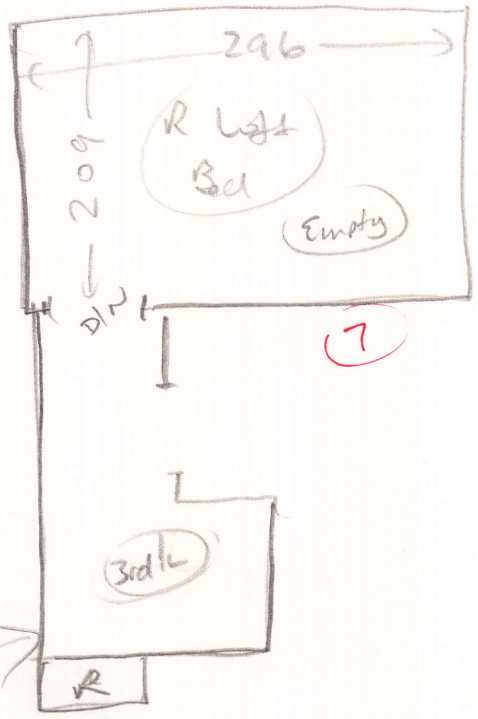
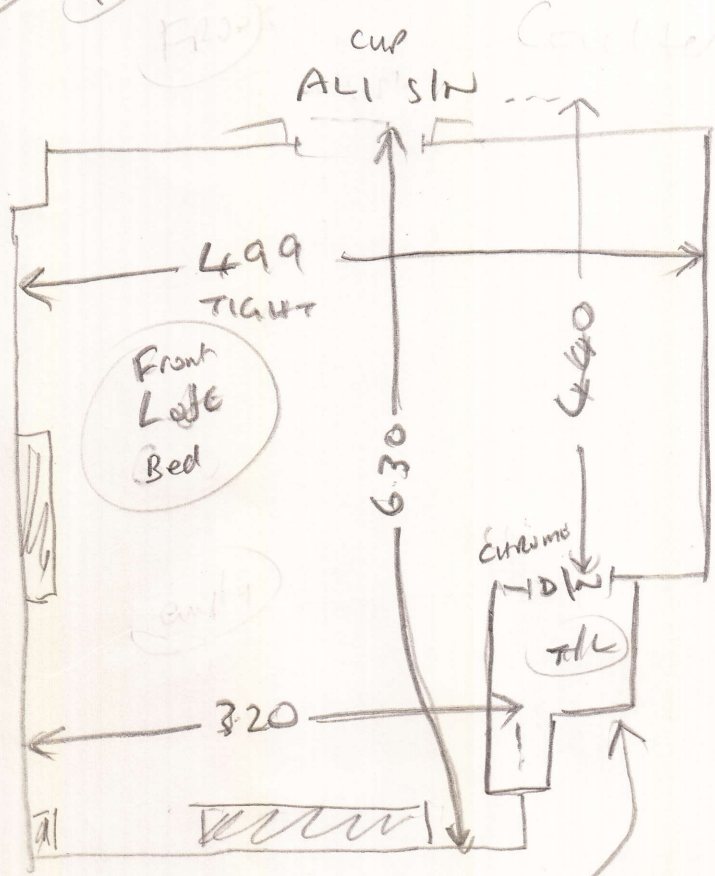

1/4 land 1.1402 x 0.70

B/N 0.45 x 0.92 (FULLY FITTED)

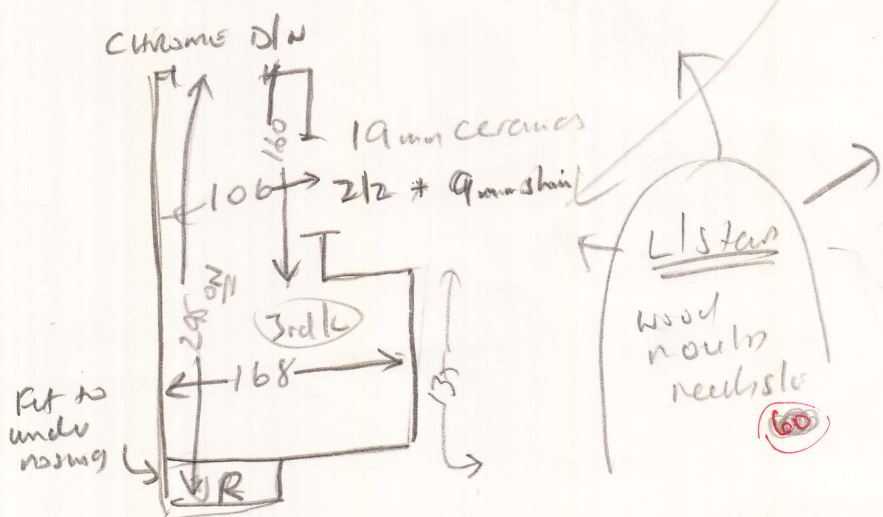

- TOP STAIRS
- (11) Riser 0.19 x 53cm RUNNER
  - (12) 0.45 x 53cm RUNNER
  - (1) 0.50 x 0.80 ← FULLY FITTED

- (14) Riser 0.19 x 53cm RUNNER
  - (15) 0.45 x 53cm RUNNER
- ↑  
 fit to under nosing on bottom stair (stairs)  
 (DO NOT FIT RISER)

(2013)

Layout

Part 2

Thin

S2690F  
COULTER  
16 CAMBRIDGE 100  
BARNETS  
JW-13

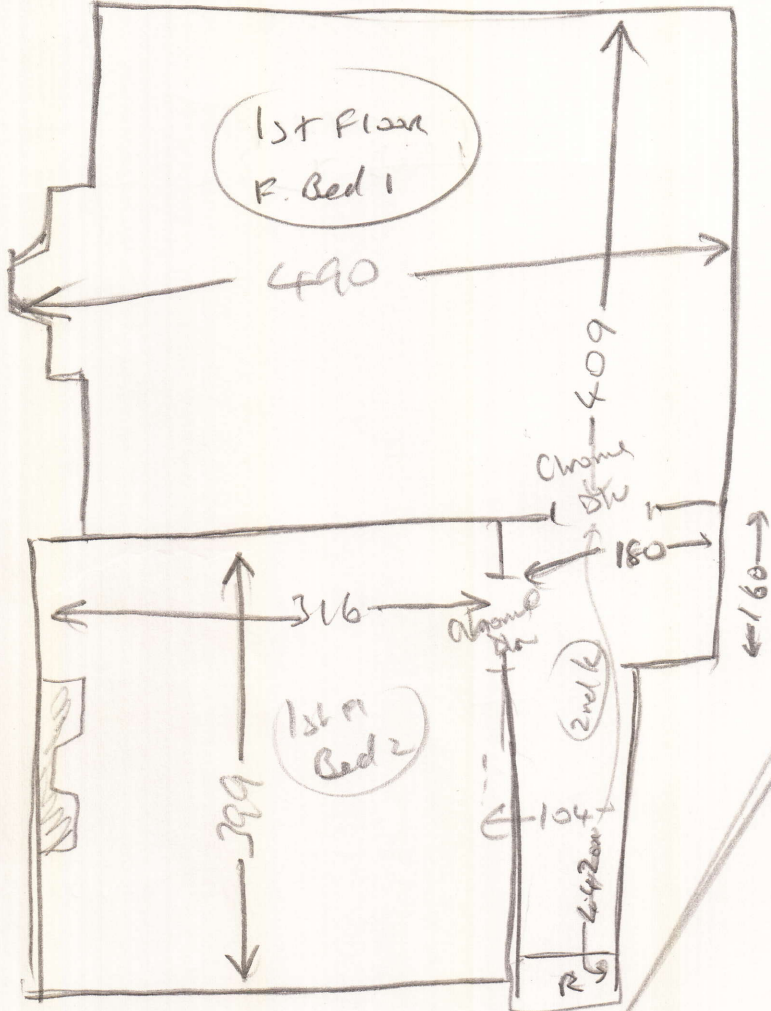

Wood

Rear

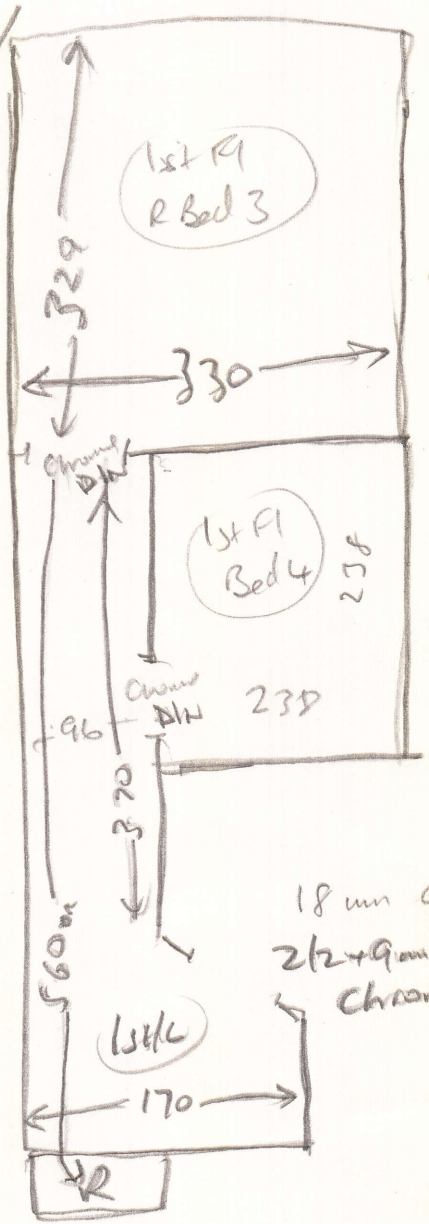

18 um cerames  
2 1/2 + 9 um skin  
Chrome

JUP 3