

Part 1

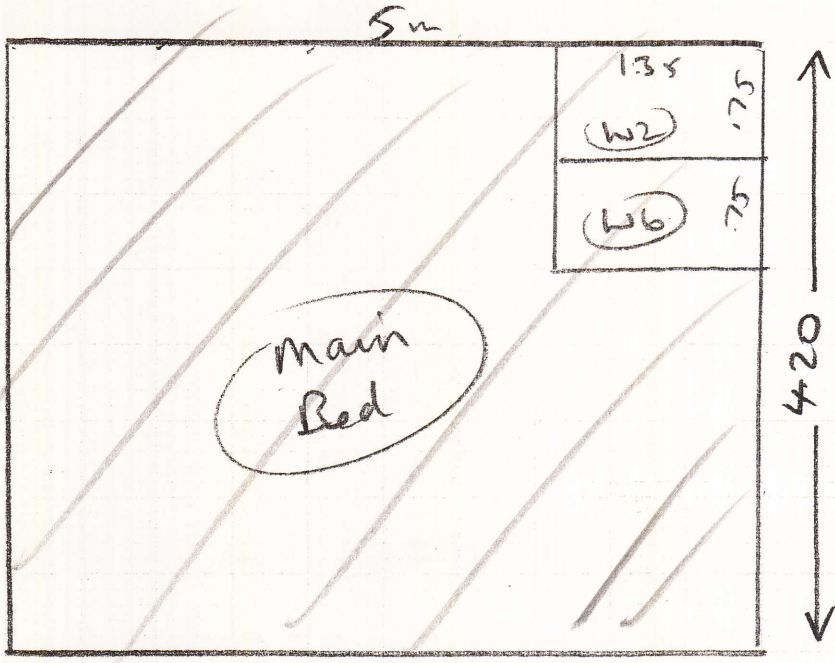

S26914
 MAS S. CAMPBELL
 21 HAM STREET
 HAM
 TWIO ZHR

Havana HAV 02
 420 = 5
 1.55 = 5
 425 = 5
 220 = 5

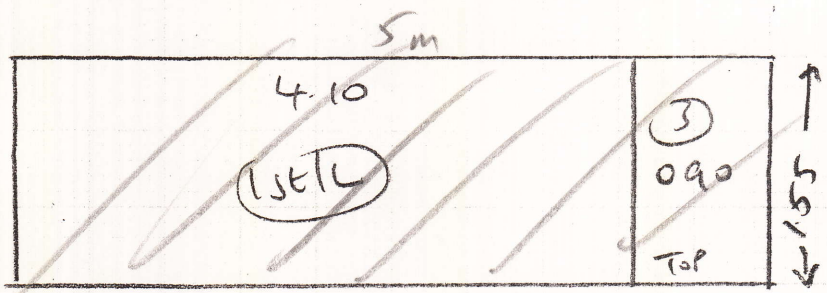

Cut W12 + (8) @ 60cm
 in warehouse
 Cut RIVER + (1)
 60cm in warehouse

Template W9, W10, W11
 on site

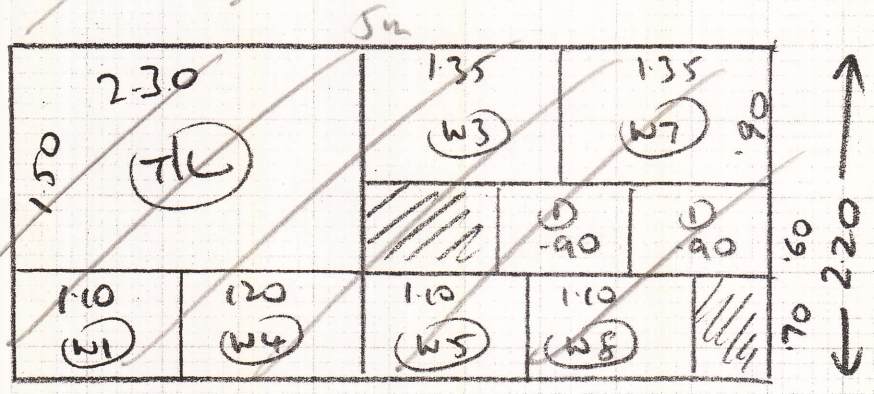
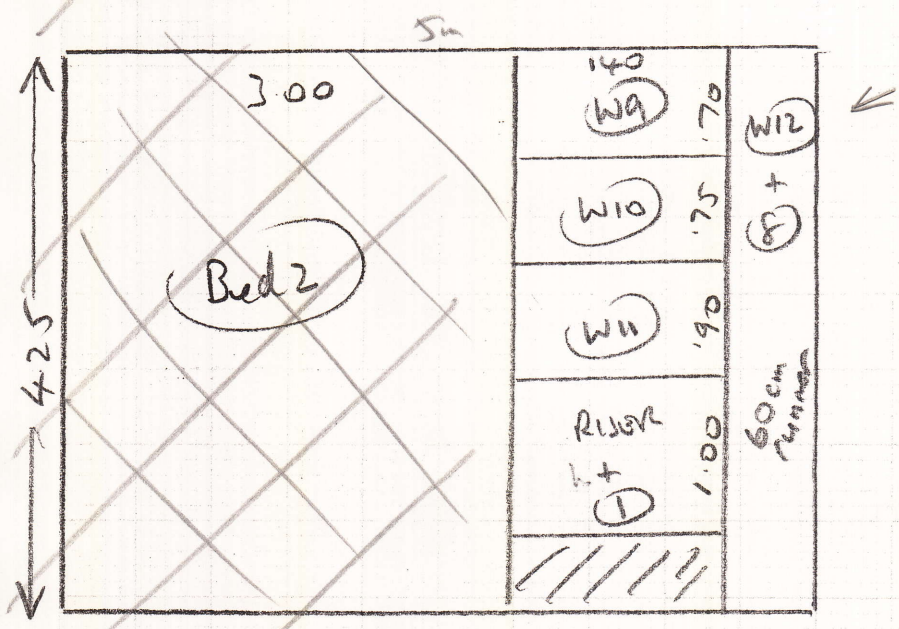

PART 1 OF JOB
 Alan
 1st call
 Fri 24/10/14
 Sand for taping

1 OF 2

Part 1

S260114

Campbell
21 Ham Street
Herr
TWIN

Top Stairs

- T/L 1390 x 220 (2x DLW all) no also needs site
- ① 044 x 081
- W1 062 x 095
- W2 067 x 120
- W3 078 x 120
- W4 062 x 085
- ③ 044 x 081
- W5 062 x 095
- W6 064 x 120
- W7 078 x 120
- W8 060 x 085
- ① 047 x 081

WOOD
410
extra site

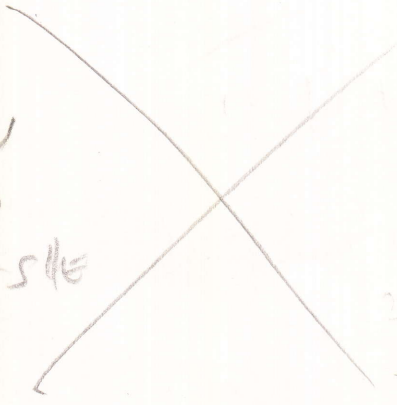

Bottom STAIRS
RUNNERS

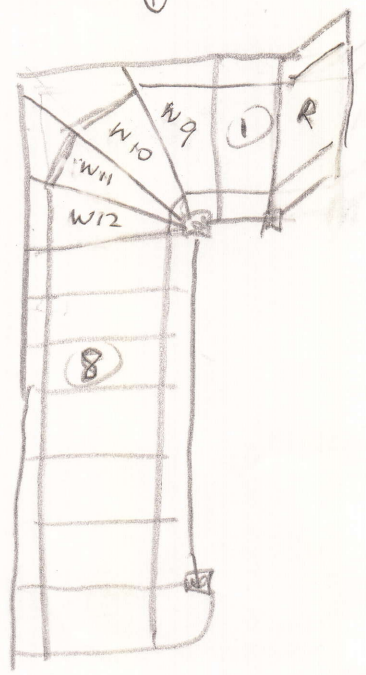

- LxH 1480 x 380
- Rise ~~51x0~~ 019 x 081 (runner) (60cm runner)
- ① 044 x 081 (" " " ")
- W9 061 x 095
- W10 064 x 120
- W11 077 x 122
- W12 062 x 081 (60cm runner)
- ⑦ 044 x 081 (" " " ")
- B/L 044 x 105 (" " " ")

Template
on site

2042