

Part 2

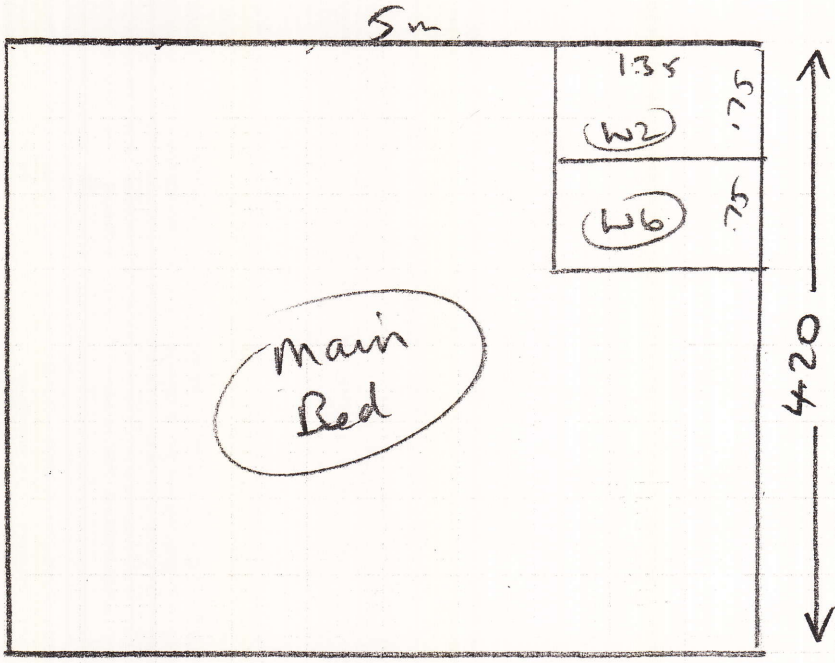

S26914

Mrs S. CAMPBELL
21 HAM STREET
HAM

2W10 2HR

Hawana HAV02

4.20 x 5

1.55 x 5

4.25 = 3

2.20 x 5

+ returned runners

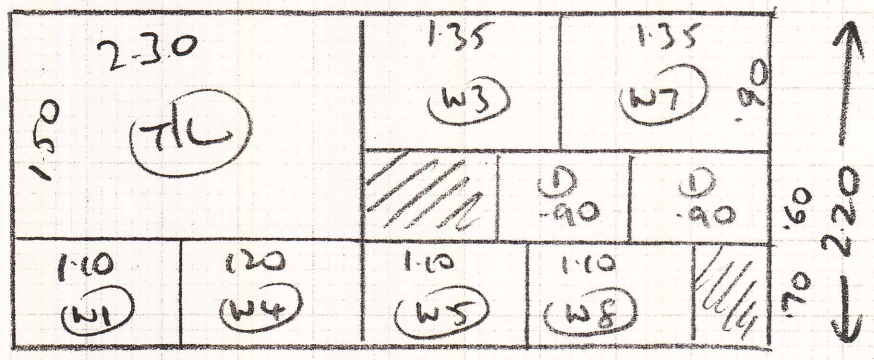
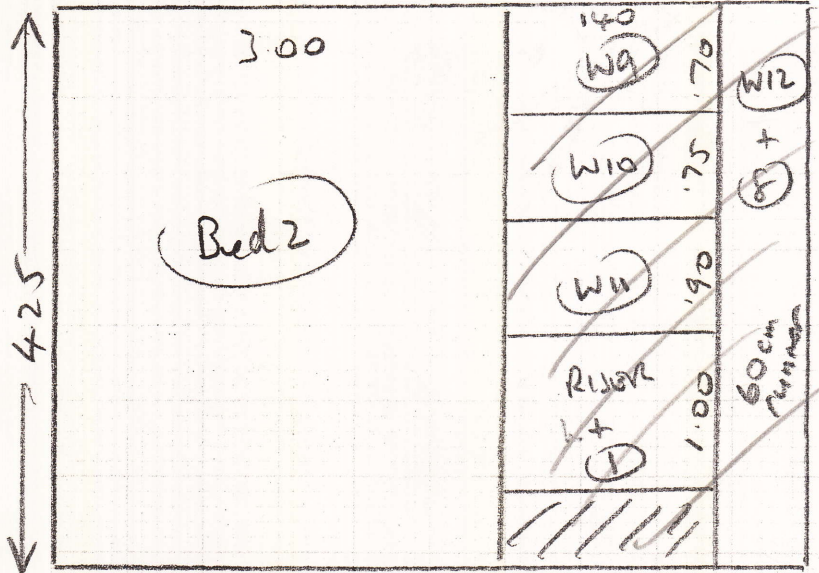
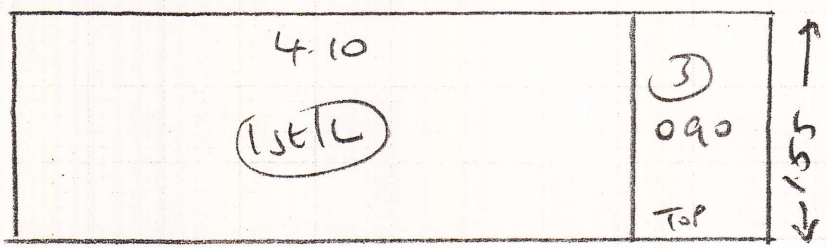

Part 2

Alan

Turn 4/11/14

Late AM

Part 2

5269114

Campbell
21 Ham Street
Hew
TWIN

Top Stairs

T/L 1390 x 220 (2x DIN all) no also needs site
17 Ext TH

① 044 x 081

W1 062 x 095

W2 067 x 120

W3 078 x 120

W4 062 x 085

③ 044 x 081

W5 062 x 095

W6 064 x 120

W7 078 x 120

W8 060 x 085

① 047 x 081

WOOD
415
ext site

W/L 1480 x 380

Rise ~~51 x 081~~ (RUNNER) (60cm runner)

① 044 x 081 (" ")

W9 061 x 095

W10 064 x 120

W11 077 x 122

W12 062 x 081 (60cm runner)

⑦ 044 x 081 (" ")

B/L 044 x 105 (" ")

Template on site

Bottom STAIRS RUNNERS

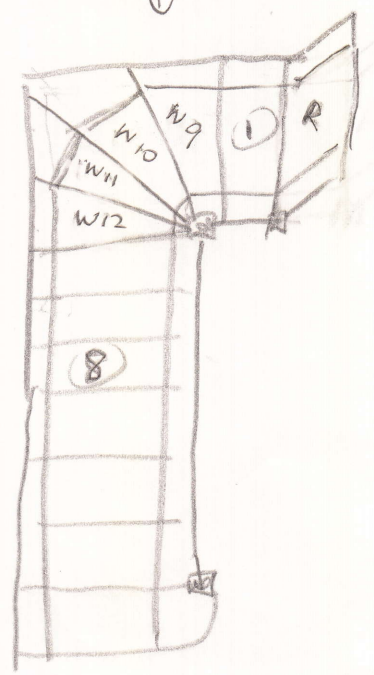

2 of 2