

S26936

MATTHEWSON

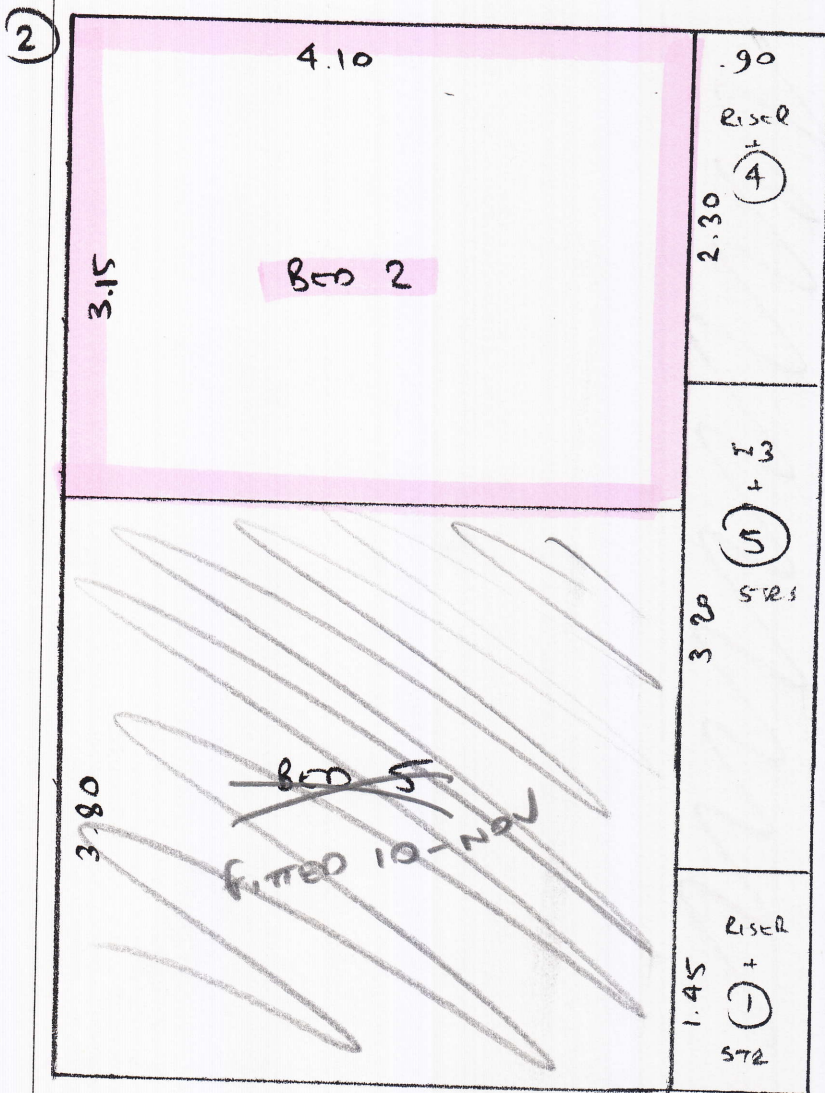
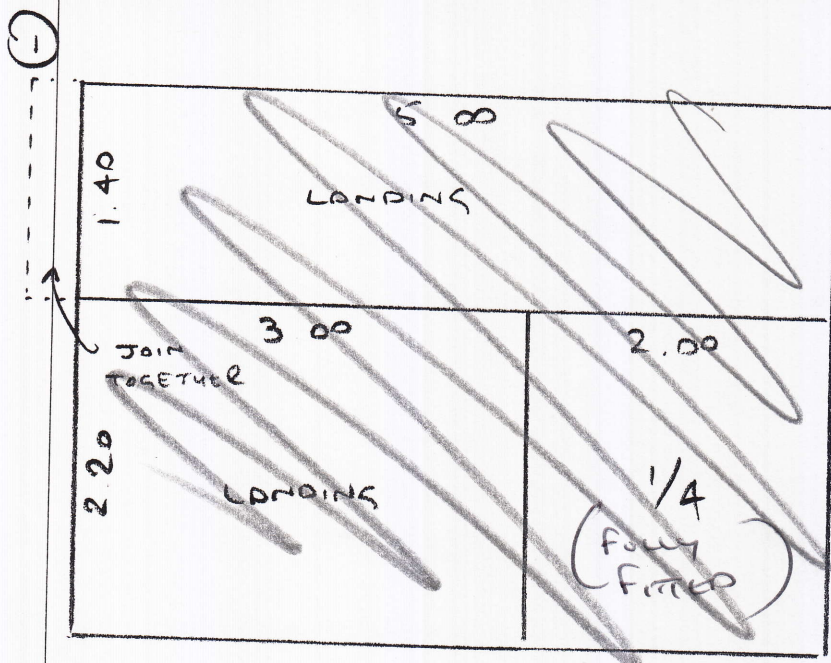

Bed 1 3.90 x 5m

~~Plan 1 3.60 x 5m~~

" 2 6.95 x 5m

" 3 3.60 x 5m

" 4 3.50 x 5m

21.55 x 5m

107.75m²

PURSE 2
 BEDS 1 + 2
 + CUT RUNNERS

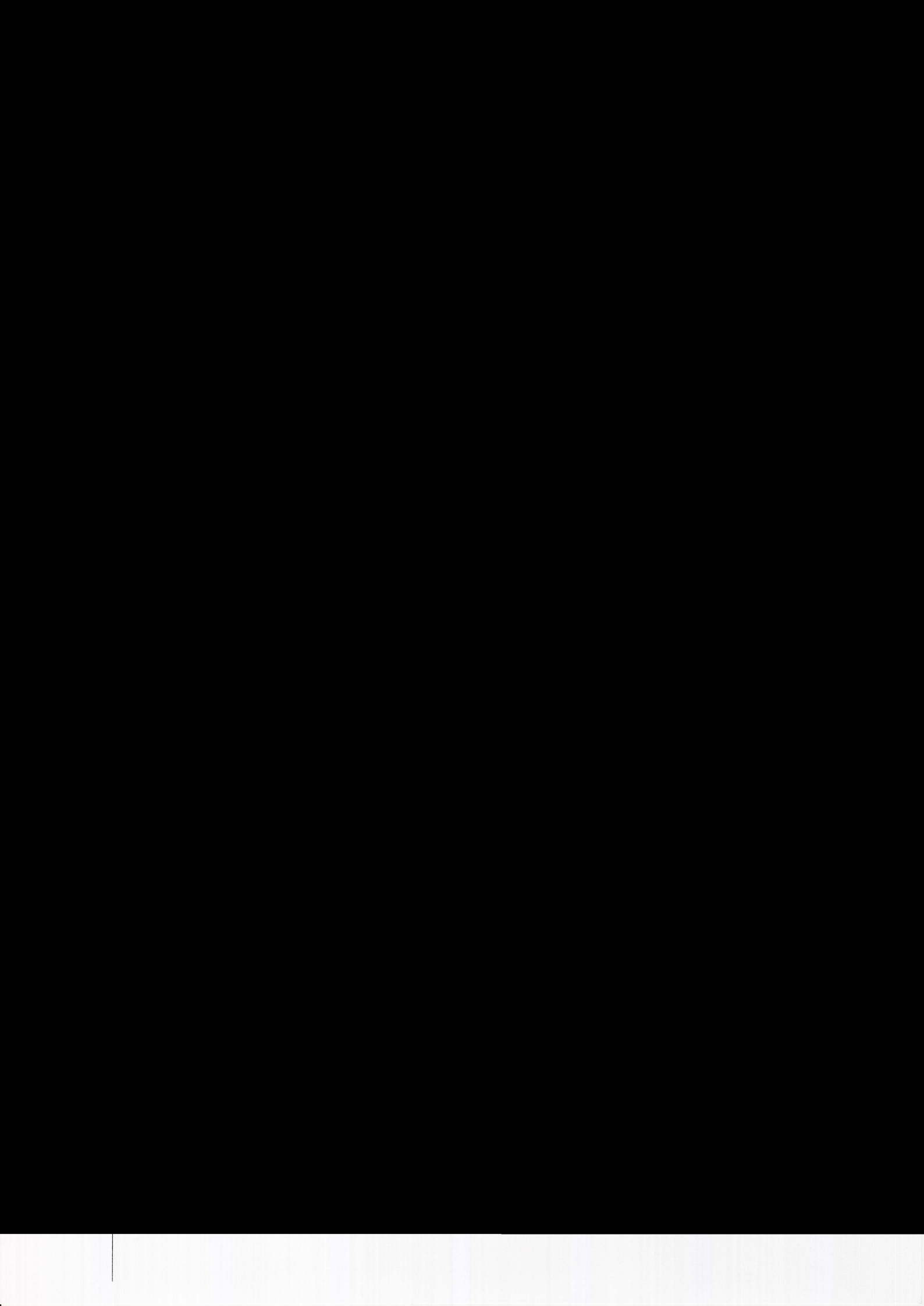

S26936

Matthense

LAYOUT
Stair

- Riser Fitted 0.18 x 0.84
- (4) 0.45 x 0.84
- $\frac{1}{2}$ land 1.07 x 0.89
- Riser 0.18 x 0.87
- (1) 0.44 x 0.87
- W1 0.66 x 1.07
- W2 0.76 x 1.25
- W3 0.69 x 0.84
- (4) 0.46 x 0.84 } (5)
- Blk

CUT RUNNER DOWN TO

- Runner
- 0.18 x 59 cm WIDE
- 0.45 x 59 cm "
- 1.07 x 89 cm "
- 1.018 x 62 cm "
- 0.44 x 62 cm "

} CUT ON SITE

0.69 x 59 cm "

0.46 x 59 cm (5" gap)

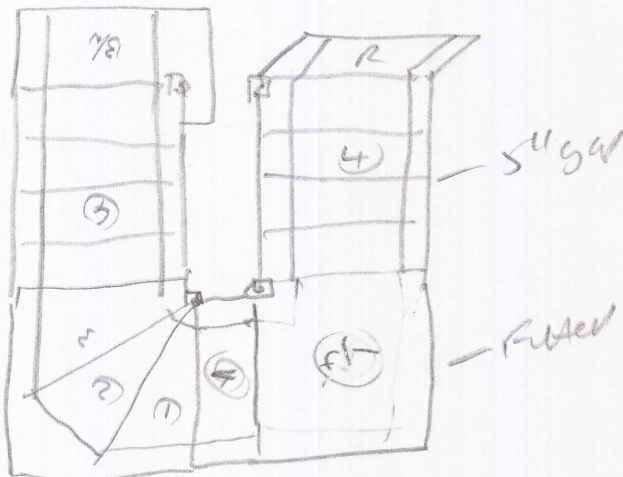

PHASE (2)
BEDS 1 + 2
+ CUT RUNNER 5

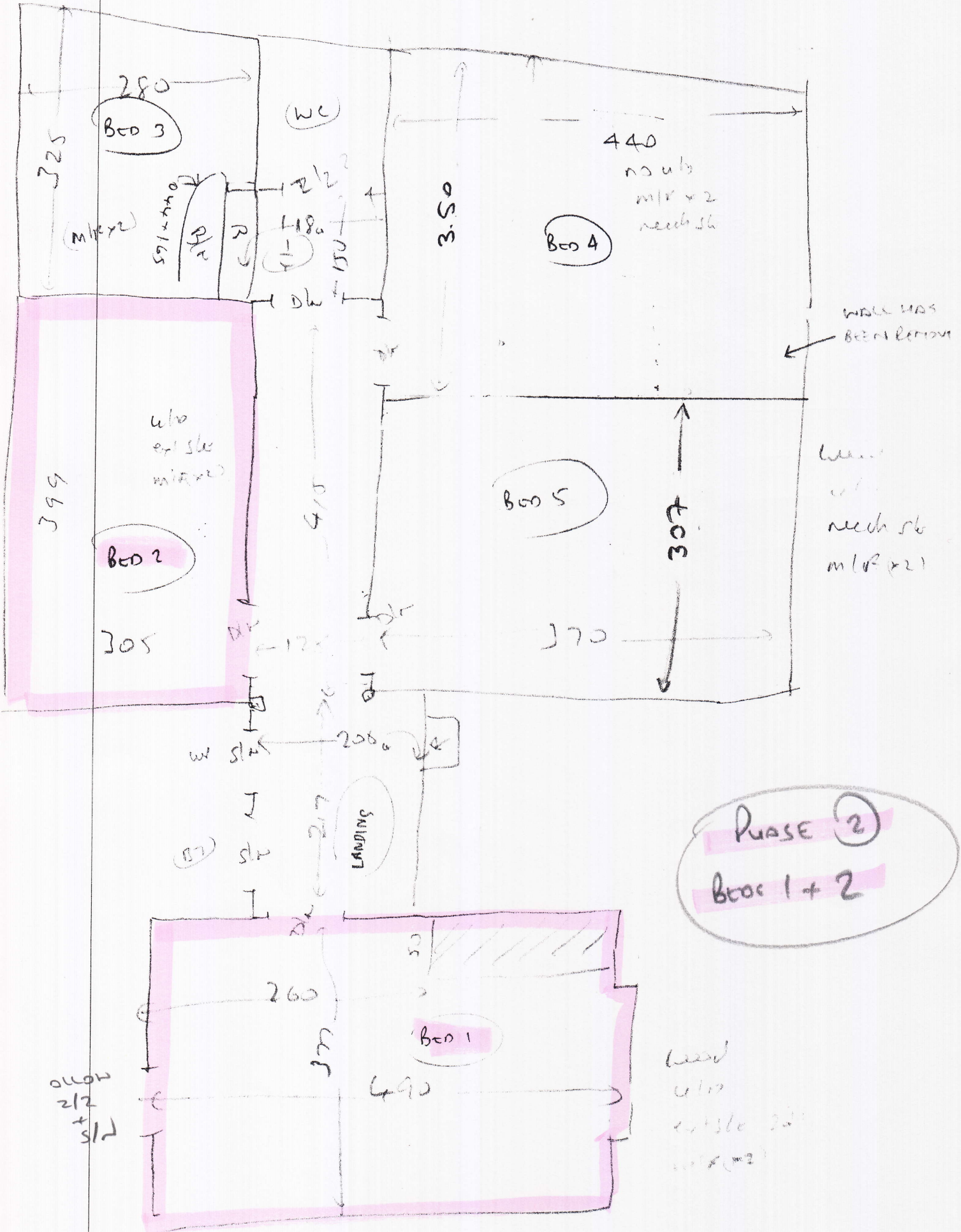



mrcarpet

DESIGNS FOR FLOORS

299 Upper Richmond Road West, East Sheen SW14 8QS
Tel: 020-8876 9126/ Fax: 020-8878 2655

WHIPPING / BINDING FORM

To be collected by B&H - 020-8665-9110

Customer Name: MATTHEWSON

Job No. : S26936

Description of carpet : MIKU HCS10

Whipping / Side Binding / Top Taping (1/2 & 1/2)

Colour of Binding tape : C39 SLATE Colour of Whipping : _____

Size of Binding tape: _____ Number of pieces : CONFIRM WITH WAREHOUSE

Sizes To be cut to: RUNNERS ARE ALL PRE CUT.

Length each Runner should be: 1 @ 2.30, 1 @ 3.20 + 1 @ 1.45
THEN INDIVIDUAL BINDERS + 1/4

76mm tape, T10. _____ supplied by mr carpet,

120mm tape, T10. C39 SLATE supplied by mr carpet,

Total (linear metres) of Whipping 21 metres

76mm Binding (38mm visible): _____ metres

120mm Binding (60mm visible): _____ metres

Mr Carpet Use. (Copy to be faxed to accounts when returned)

Date Collected: _____ Collected By: _____

Date Returned: _____ Returned By: _____

Invoice No: _____ Comments: _____