

CUTS

- BED 1 4.25 x 4m
- BED 2 2.45 x 4m
- BED 3 3.65 x 4m
- BED 4 3.10 x 4m
- MASTER 4.20 x 5m

S26995

BINNS.

1 of 1

FRONT

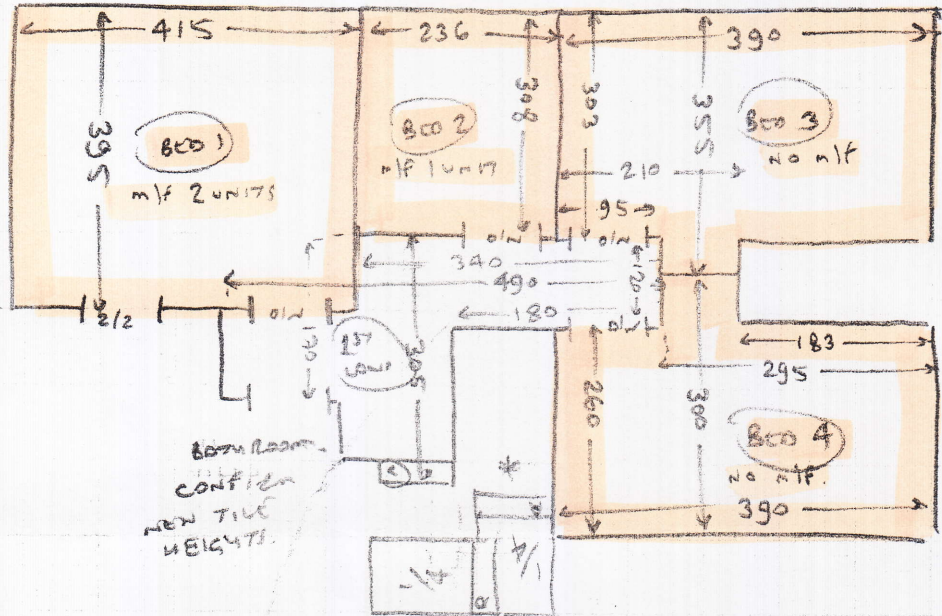

BATH ROOM  
CONFIRM  
NEW TILE  
HEIGHTS.

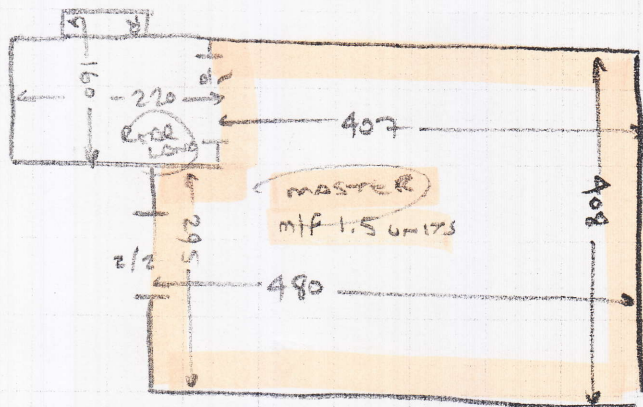

1/4 115 84

1/4 95 83

MAIN STAIR\* 10 @ 45 83

d/w 45 102

d/w 2 CAP 55 105

d/w 2 BOND. 25 145

REAR

- ALL AREAS
- WOOD FLOOR
  - NO JLO
  - NEGOS S/E
  - m/f (SEE ROOMS)