

S26996  
MOORHOUSE

1 of 2

PLAN 1) 7.30 x 4m

29.80m<sup>2</sup>

CUT STRAIGHTS + SHAPE 1/4  
TO 69cm WIDE.

PHASE 1)  
CUT DOWN RUNNERS  
& W/HOUSE

Moorhouse

S26996  
MOORHOUSE  
2 of 2

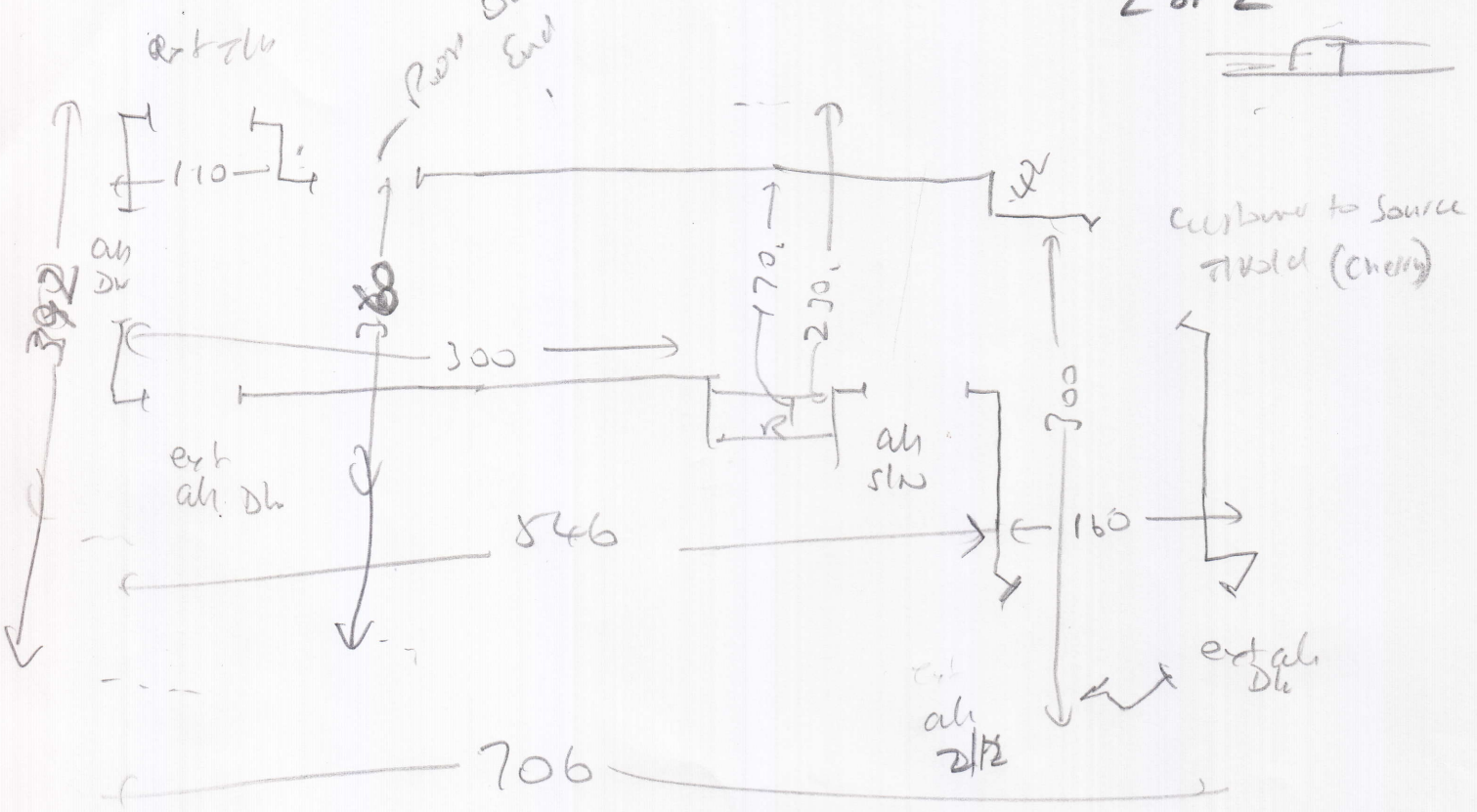

Rise  $0.18 \times 0.69$  <sup>run</sup>

(3)  $0.46 \times 0.69$

$\frac{1}{4}$  clamp  $120 \text{ cm} \times 0.90$   $\begin{matrix} .69 \\ | \\ .69 \end{matrix}$

(8)  $0.46 \times 0.69$

$\frac{1}{4}$  clamp  $120 \times 0.90$   $\begin{matrix} .69 \\ | \\ .69 \end{matrix}$

(3)  $0.46 \times 0.69$

16 star  
rock  
pois

well  
no ult  
need slc

Foralux ultra

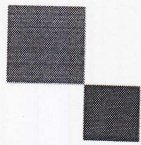

mrcarpet

DESIGNS FOR FLOORS

299 Upper Richmond Road West, East Sheen SW14 8QS  
Tel: 020-8876 9126/ Fax: 020-8878 2655

## WHIPPING / BINDING FORM

To be collected by B&H - 020-8665-9110

Customer Name: MOORHOUSE

Job No. : 526996

Description of carpet : 2 TONE LOOP

Whipping / Side Binding / Top Taping (1/2 & 1/2)

Colour of Binding tape : \_\_\_\_\_ Colour of Whipping : TO MATCH LIGHT TONE

Size of Binding tape: \_\_\_\_\_ Number of pieces : 5

Sizes To be cut to: ALREADY CUT TO SIZE

Length each Runner should be: 1 @ 3.70, 1 @ 1.80, 1 @ 1.50 AND 2 x 1/4 SHAPED

76mm tape, T10. \_\_\_\_\_ supplied by mr carpet,

120mm tape, T10. \_\_\_\_\_ supplied by mr carpet,

Total (linear metres) of Whipping 21 metres

76mm Binding (38mm visible): \_\_\_\_\_ metres

120mm Binding (60mm visible): \_\_\_\_\_ metres

### Mr Carpet Use. (Copy to be faxed to accounts when returned)

Date Collected: \_\_\_\_\_ Collected By: \_\_\_\_\_

Date Returned: \_\_\_\_\_ Returned By: \_\_\_\_\_

Invoice No: \_\_\_\_\_ Comments: \_\_\_\_\_