

Part 1  
cl plan

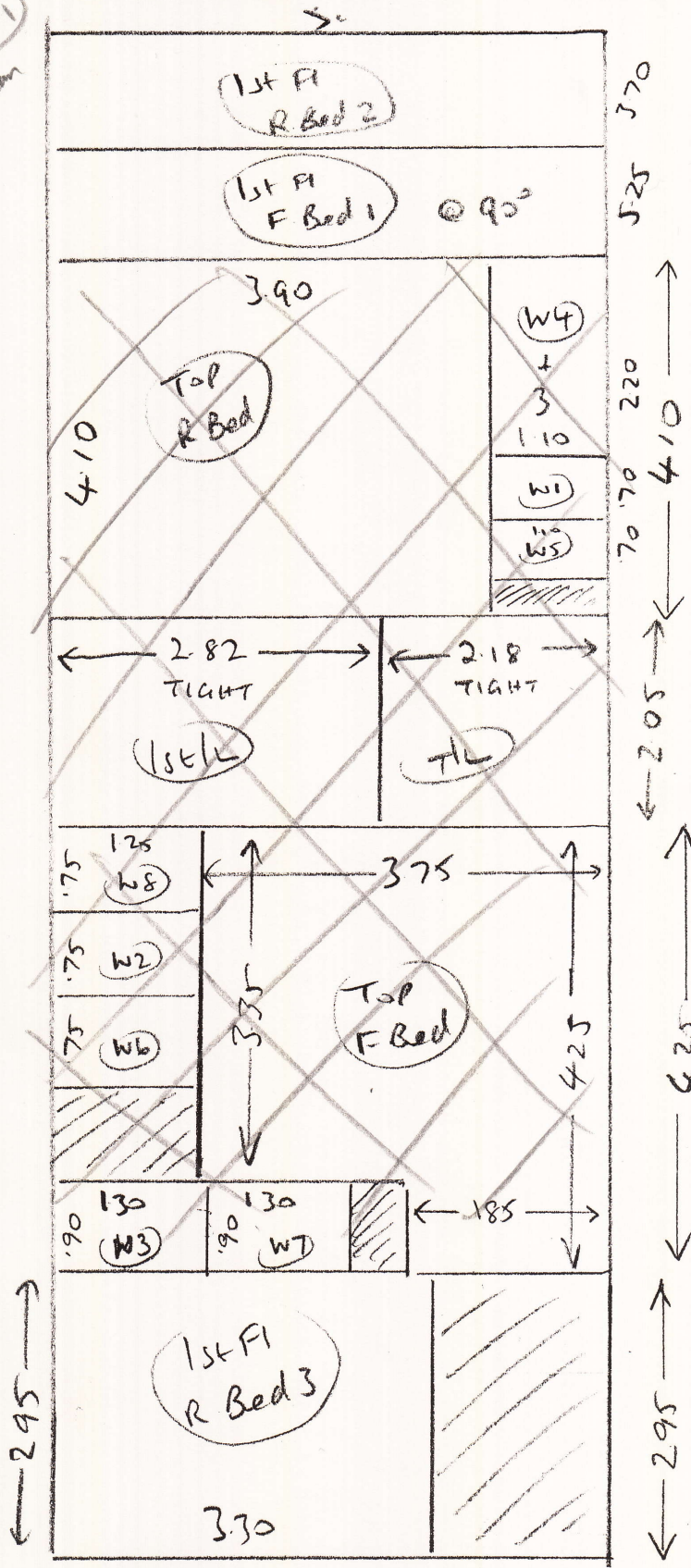

3.70  
5.25  
~~4.10~~  
2.05  
~~4.25~~  
2.95  
-----  
22.30

S 27030

MAS O. STAAS  
19 GILPIN AVE  
E STEEN  
SM14 80X

Tiverton Tiv 90s  
25.00 x 5m

Macedonia 609/25  
260 x 4

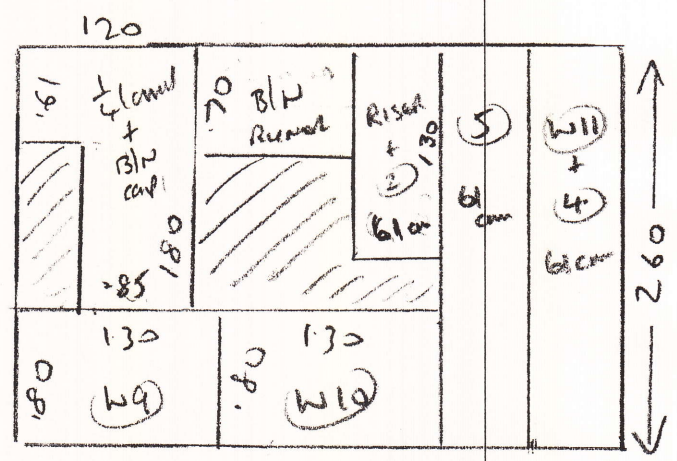

Part 1

3 x 1st Floor bedrooms  
+ Template bottom stair  
runner

10x2

Layout  
1st Floor

Part 1  
Fit 3x1st Floor beds  
+ Template bottom stairs  
runner

S 27030  
Mrs O STAS  
19 GILPIN AVE  
E SHEEN  
SW14 8QX

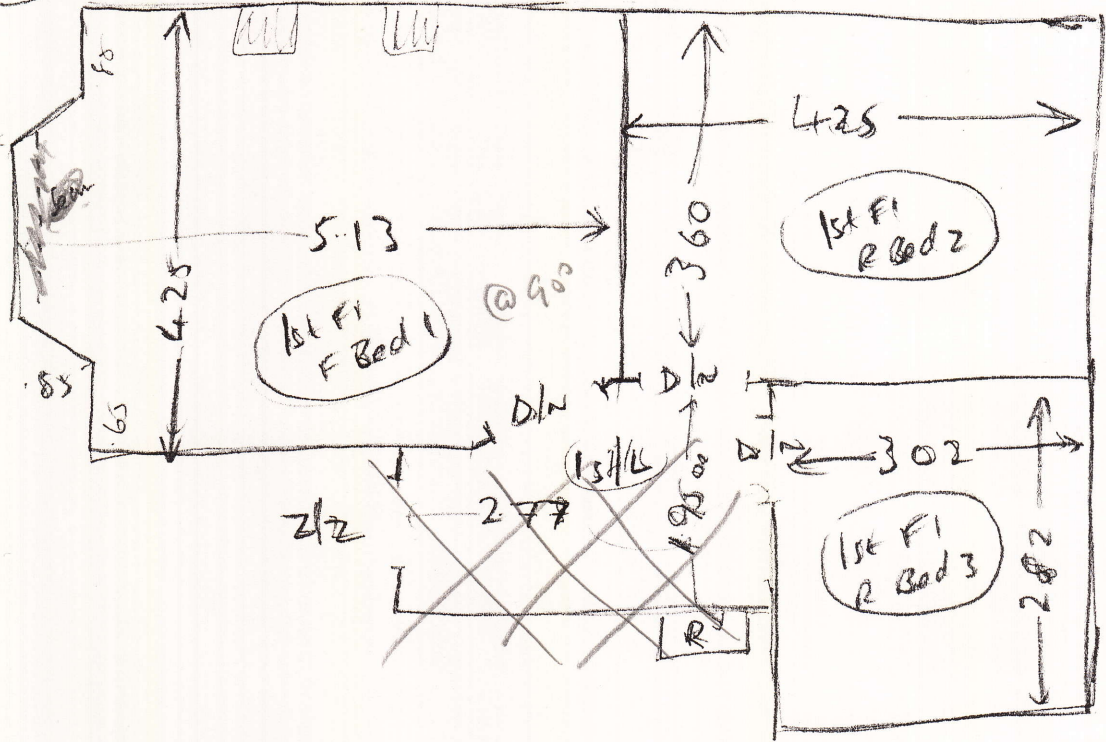

Bottom Stairs Runner

- R150 0.25 x 0.81
- (2) 0.44 x 0.81
- W 9 0.66 x 0.98
- W 10 0.69 x 1.15
- W 11 0.74 x 0.84

(9) 0.44 x 0.81 (runner 6len)

1/4 land 1.05 or x 1.10

B/N 0.53 x 1.00

curved

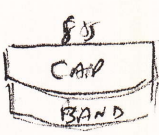
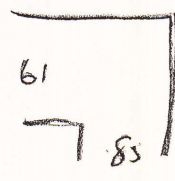

Cut on side

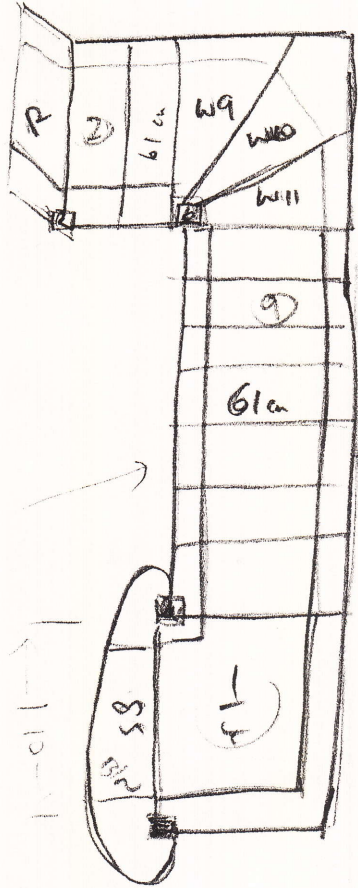

(20P2)

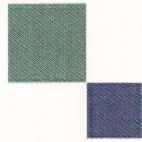

mrcarpet

DESIGNS FOR FLOORS

299 Upper Richmond Road West, East Sheen SW14 8QS

Tel: 020-8876 9126/ Fax: 020-8878 2655

## WHIPPING / BINDING FORM

To be collected by B&H - 020-8665-9110

Customer Name: **Staas**

Job No. : **S27030**

Description of carpet : **Macedonia, 609/25**

**Whipping** / Side Binding / Top Taping (1/2 & 1/2)

Colour of Whipping : **Matching yarn**

Size of Binding tape: \_\_\_\_\_ **Number of pieces 7**

Sizes To be cut to: **Already cut runner, whip sides**

Length each Runner should be: \_\_\_\_\_

76mm tape, T10. \_\_\_\_\_ supplied by mr carpet,

**Total (linear metres) of Whipping 22 metres**

76mm Binding (38mm visible): \_\_\_\_\_ metres

120mm Binding (60mm visible): \_\_\_\_\_ metres

**Mr Carpet Use. (Copy to be faxed to accounts when returned)**

Date Collected: \_\_\_\_\_ Collected By: \_\_\_\_\_

Date Returned: \_\_\_\_\_ Returned By: \_\_\_\_\_

Invoice No: \_\_\_\_\_ Comments: \_\_\_\_\_