

⑤ 27082

BOARDED

SITE TEMPLATES 16/1
AT RUNNERS 22/1

Sheet: (1) OF (1) ✓

- ✓ Riser 20 89
- ✓ 3 e 45 89
- ✓ W1 67 100 -WOOD FLOOR
- ✓ W2 76 120 -OLD CAP
- ✓ W3 75 89 -NEEDS S/E
- ✓ 3 e 45 89 - CONFIRM RUNNER FINISH AT TOP + BOTTOM. IT WAS DISCUSSED ON SITE
- ✓ W4 65 100 TO FINISH ON TOP RISER + FINISH ON BLN TRGD, NOT RISER
- ✓ W5 77 120
- ✓ W6 77 89
- ✓ 2 e 45 89 - WE WILL NOT RE-FIT 40YR OLD STAIRS
- ✓ BLN CAP 40 150
- NOT REQUIRED BLN BAND 30 200

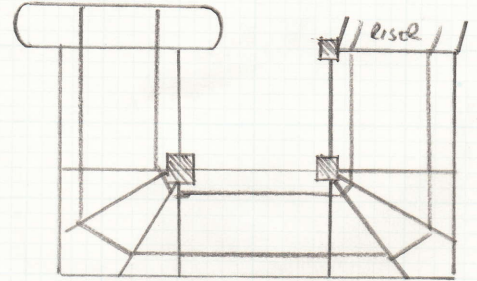

PLEASE CONFIRM RUNNER WIDTH ON SITE TEMPLATE

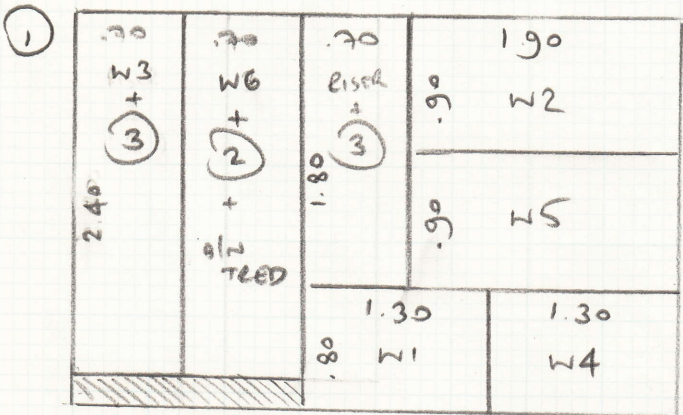

PLAN ① 2.60 x 4m

10.4m²

PLAN BASED ON RUNNERS !!

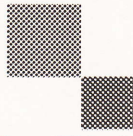

mrcarpet

DESIGNS FOR FLOORS

299 Upper Richmond Road West, East Sheen SW14 8QS
Tel: 020-8876 9126/ Fax: 020-8878 2655

WHIPPING / BINDING FORM

BH
COLLECTING
19/11/2015

To be collected by BH Carpets 020-8665-9110

Customer Name: BOADEN

Job No.: 527082

Description of carpet: BURKE TWIST

Whipping / ~~Side Binding~~ / ~~Top Taping (1/2 & 1/2)~~

Colour of Binding tape: _____ Colour of Whipping: PATRIK CARPET

Size of Binding tape: ~~_____~~ Number of pieces: RUNNER

Sizes To be cut to: _____

Whipping: 19. metres

Blind taping: ~~_____~~ metres

3" Binding: ~~_____~~ metres

Any Queries call

John Andy

Deliver Back to :- Unit 19, Riverside Road, SW17

Mr Carpet Use. (Copy to be faxed to accounts when returned)

Date Collected: _____ Collected By: _____

Date Returned: _____ Returned By: _____

Invoice No: _____ Comments: _____