

(3) 26331

Job No: HARLEY

Name: HARLEY

Address:

Tel:

Street: () of ()

- BED (2) 3.40 x 5m
- PLAN (1) 5.20 x 5m
- " (2) 4.30 x 5m
- " (3) 6.10 x 5m

- 19.00 x 5m

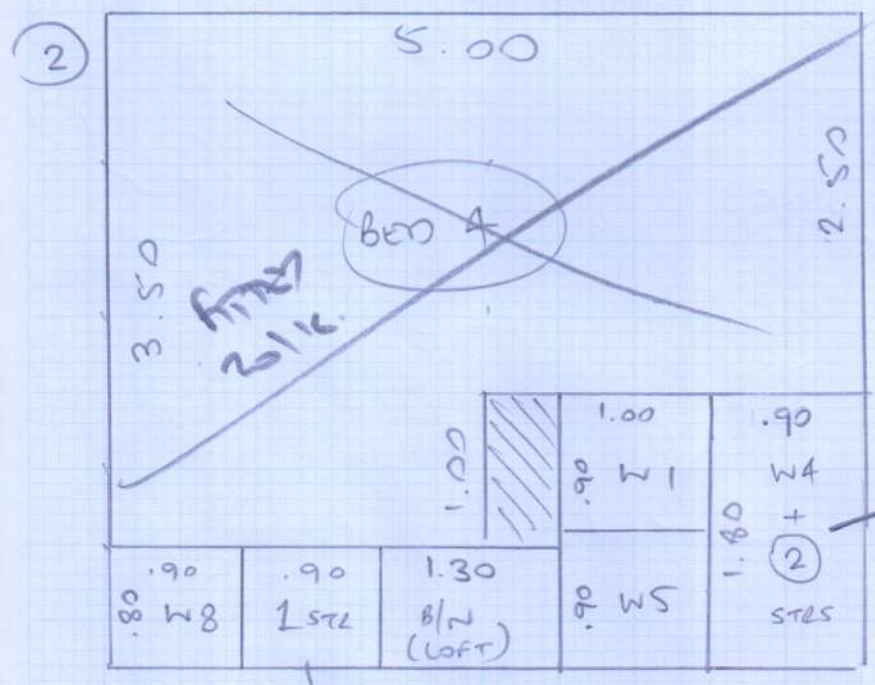

95.2.

SHOW
SPLIT
D22
ON SHOW
SHEET

Job No: (5) 26331

Name: HARLEY.

Address:

Tel:

Sheet: (2) of (4)

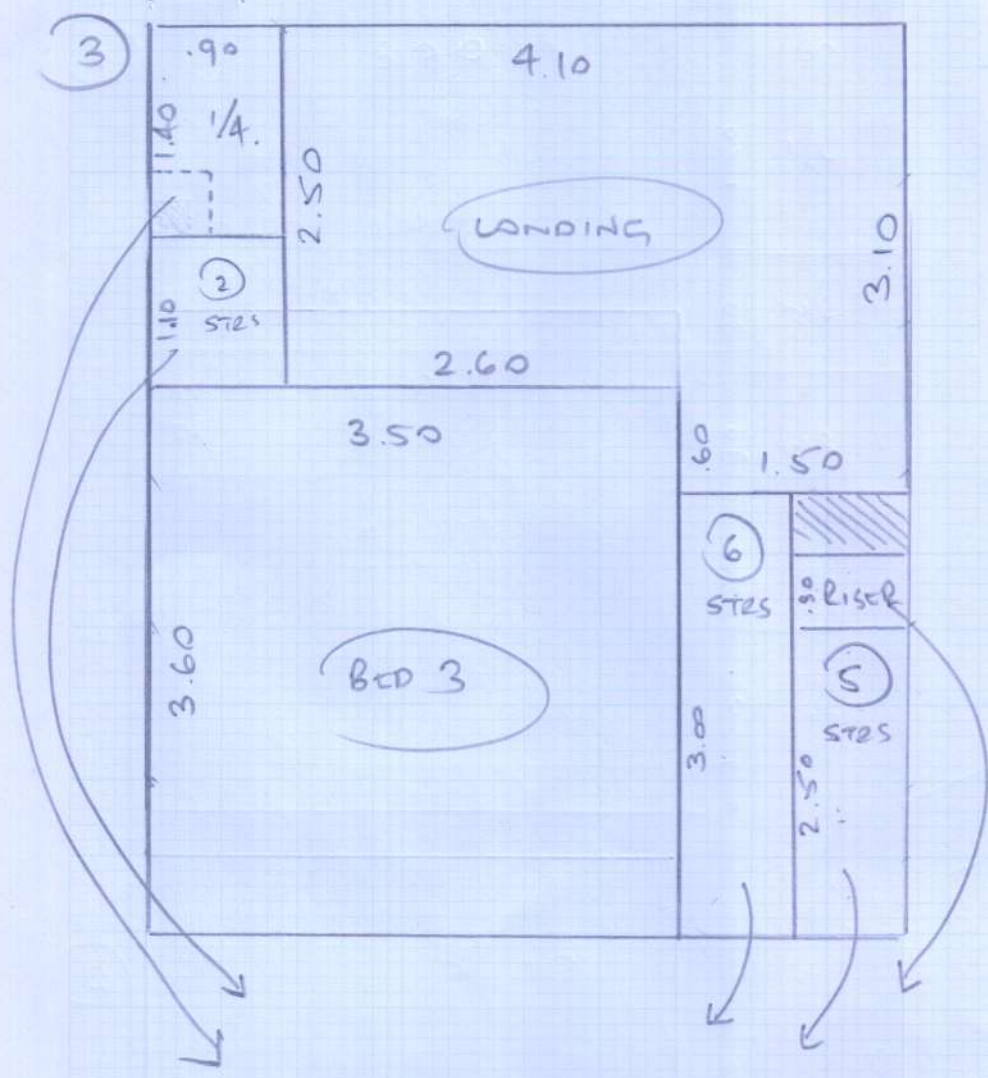

NOTE! CUT RUNNERS DOWN TO 71 cm WIDE

DIAGRAM TO CUT DOWN 1/4

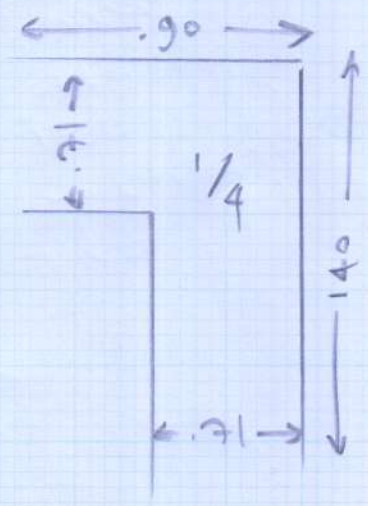

Job No: (S) 26331
 Name: HAFU
 Address:
 LAYOUT
 only
 Tel:
 Sheet: (3) of (4)

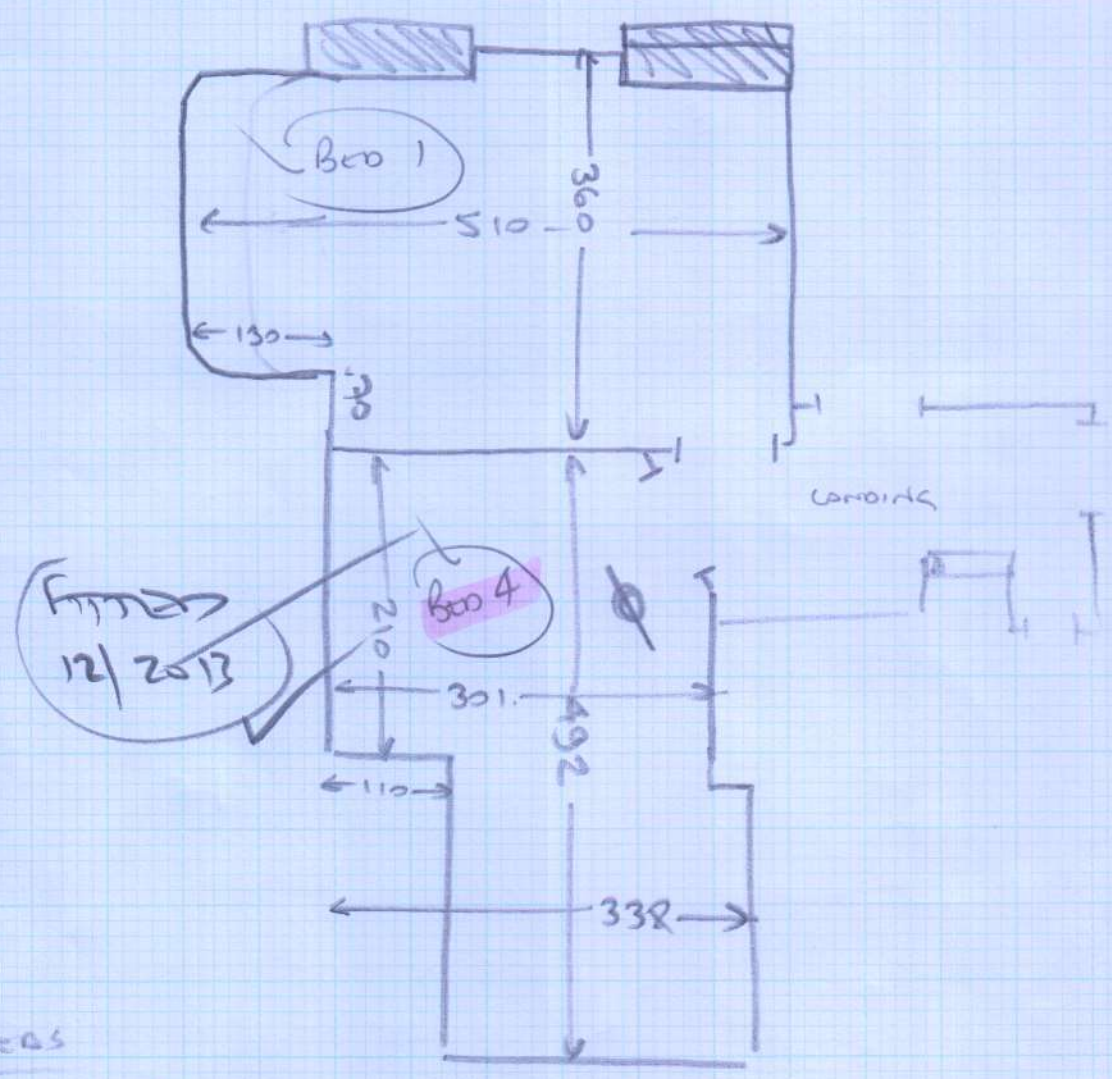

all areas

- wood floors
- u10 (NOT BED 4)
- ex slt (NOT BED 4)
- m/f (BED 1) = 3 UNITS
 BED 2 = 2 UNITS
 BED 3 = 2 UNITS
 BED 4 = N/A (EMPTY)

**NET
RENDER**

Job No: (5) 26331

Name:
Address: **LAYOUT**
OWN

Tel:
Sheet: (4) of (4)

- ✓ TL 130 110
- ✓ 1e 48 83
- ✓ W1 60 90
- ✓ W2 63 115
- ✓ W3 77 111
- ✓ W4 60 82
- ✓ 2e 45 82
- ✓ W5 60 90
- ✓ W6 65 120
- ✓ W7 80 123
- ✓ W8 60 80
- ✓ B/W 46 115

(WOOD FLOORING TO BE
FITTED TO LEFT)

FLOOR

FRONT

MAIN STAIRS

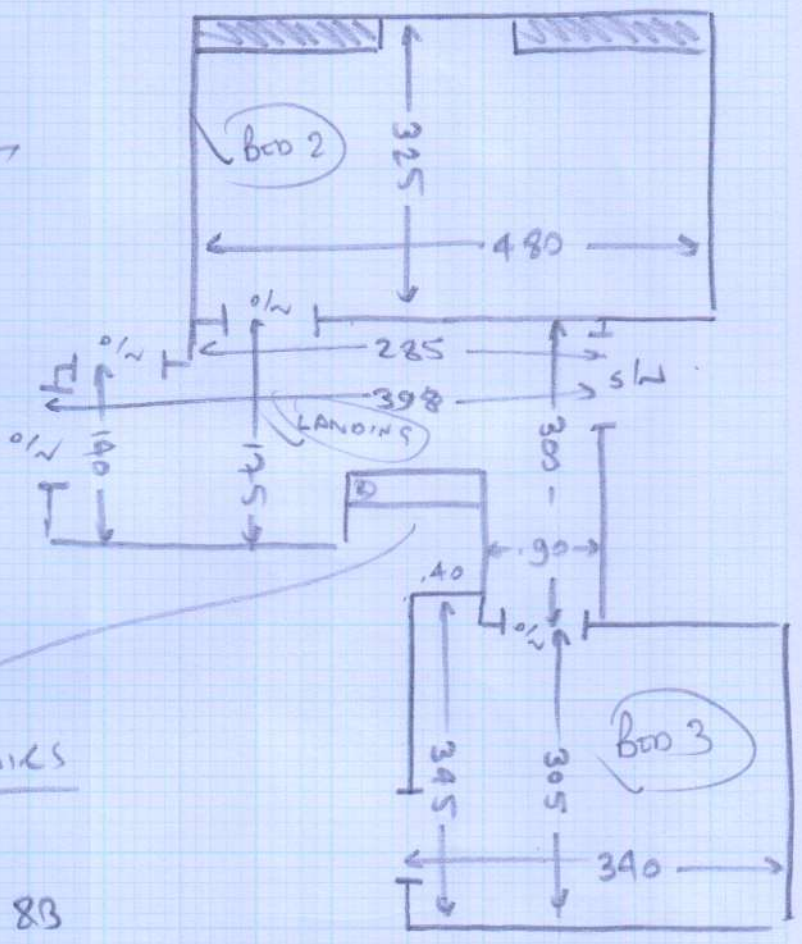

- ✓ RISER 20 83
- ✓ 2e 45 83
- ✓ 1/4 107 86 (- 10)
- ✓ 10e 45 83
- ✓ B/W 46 105

LYNNE GUEST
HARVEY
3/12/2015



mrcarpets
DESIGNS FOR FLOORS

299 Upper Richmond Road West, East Sheen SW14 8QS
Tel: 020-8876 9126/ Fax: 020-8878 2655

WHIPPING / BINDING FORM

To be collected by BH Carpets 020-8665-9110

Customer Name: HARVEY

Job No. : S/26331

Description of carpet : AXEOT

Whipping / Side Binding / Top Taping (1/2 & 1/2)

Colour of Binding tape : _____ Colour of Whipping : _____

Size of Binding tape: _____ Number of pieces : _____

Sizes To be cut to: _____

~~Whipping~~ : _____ metres

~~Blind taping~~ : _____ metres

3" Binding : _____ metres

Any Queries call

John Andy

Deliver Back to :- Unit 19, Riverside Road, SW17

✓ (19) METRES OF
BLACK TAPE
SUPPLIED
BY ANDY / LYNNE

✓ (19) METRES OF
LABOUR

1.5" (1.000)
VISIBLE

RUNNER
71 CM
- WIDE -

Mr Carpet Use. (Copy to be faxed to accounts when returned)

Date Collected: _____ Collected By: _____

Date Returned: _____ Returned By: _____

Invoice No: _____ Comments: _____