

①

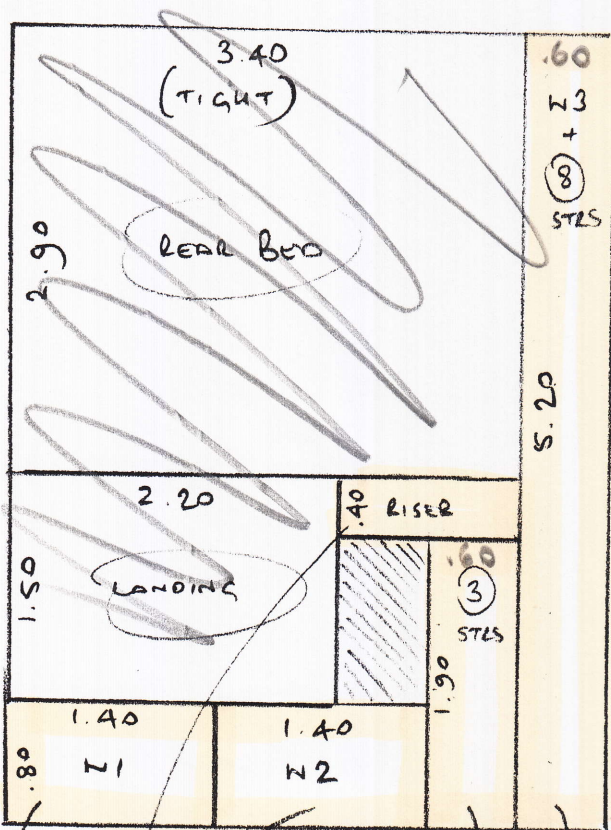

S27091  
MERRITT

1 of 2

~~FRONT BED 4.25 x 4~~  
(TIGHT ON WIDTH. PUT FILLERS IN GLOVES IF NEEDED)

PLAN ① 5.20 x 4m

9.45 x 4m

37.8m<sup>2</sup>

TEMPLATE WINDERS + RISER ON SITE.

TAKE STRAIGHTS TO SITE + CONFIRM WIDTH OF RUNNER WITH CUSTOMER BEFORE CUTTING, PROBABLY 60cm WIDE

PHASE 1

FRIDAY 16<sup>TH</sup> JAN

TEMPLATE RUNNER + MASTIC ROOMS.

**MASTIC PERIMETERS**

of looms.

CUT CAT AROUND

EDGES ONLY IN ORDER  
TO MASTIC.

S27091

MERRITT

2 OF 2

- wood floor
- u/d cat
- ex slc
- mlf (1.5 units)
- customer to clear  
all personals

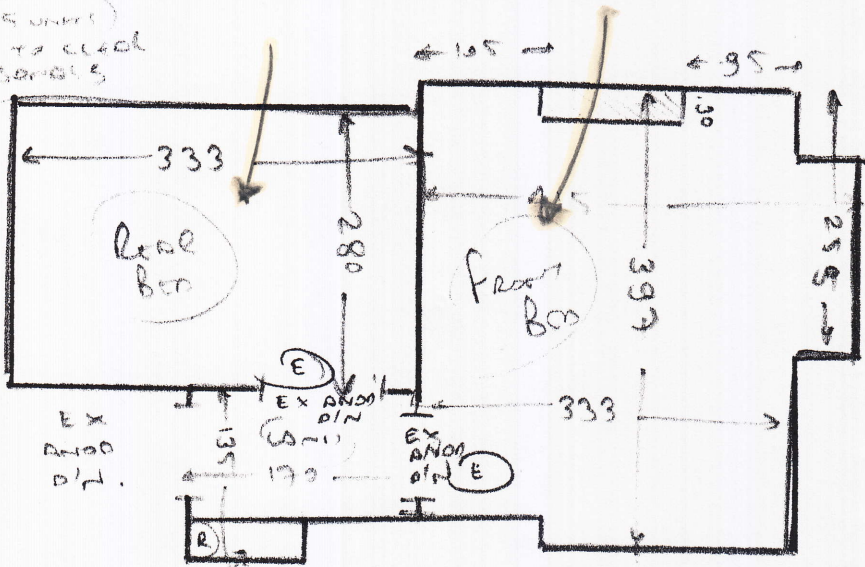

- wood floor
- u/d cat
- ex s/e
- mlf (2 units)
- customer to clear  
all personals

Bottom  
tiles are  
through  
do not  
take up.

Riser 21 80

W1 61 90

W2 72 110

W3 72 72

10 @ 45 72

blw 46 95

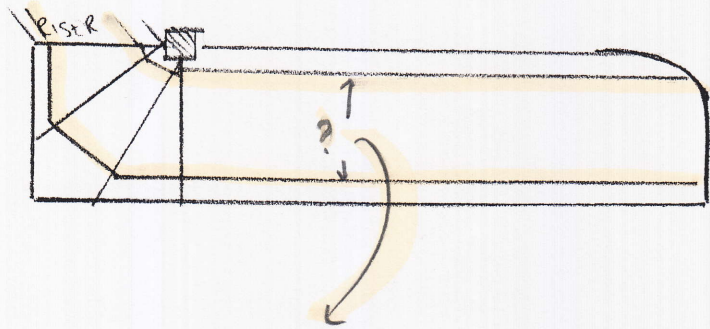

CONFIRM WIDTH ON  
SITE WITH CUSTOMER

sl/land

- wood floor
- u/d lamp on/ly
- needs slc.

**PHASE 1**

NOTE:

- SHOW COSTING FOR  
MASTIC TO BEDS + LAMP  
SEP. NEW S/E REQ  
IF MASTIC REQ.