

Job No: 527161

Name: Mackenzie

Address:

Tel:

Sheet: 1 of 3

CHelsea

PLAN ① 6.50 x 5m

①

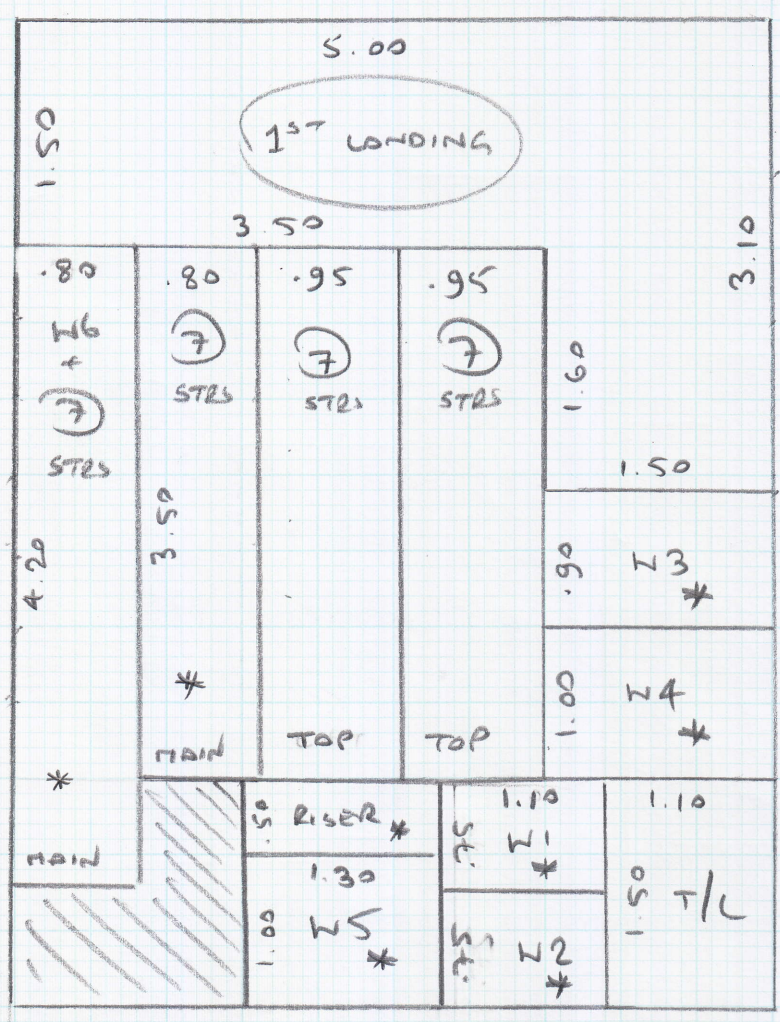

NOTE :- ALL STAIRS WITH *
TO BE TEMPLATED AS
A RUNNER
STRAIGHTS TO BE 65 cm
+ WINDERS TEMPLATED

COTSHOLD

1st FLOOR FRONT 6.10 x 5m

1st FLOOR REAR 5.20 x 5m

KOTSU

TOP FRONT 5.30 x 5m
(WASTE TO CURB)

527161

2 of 3

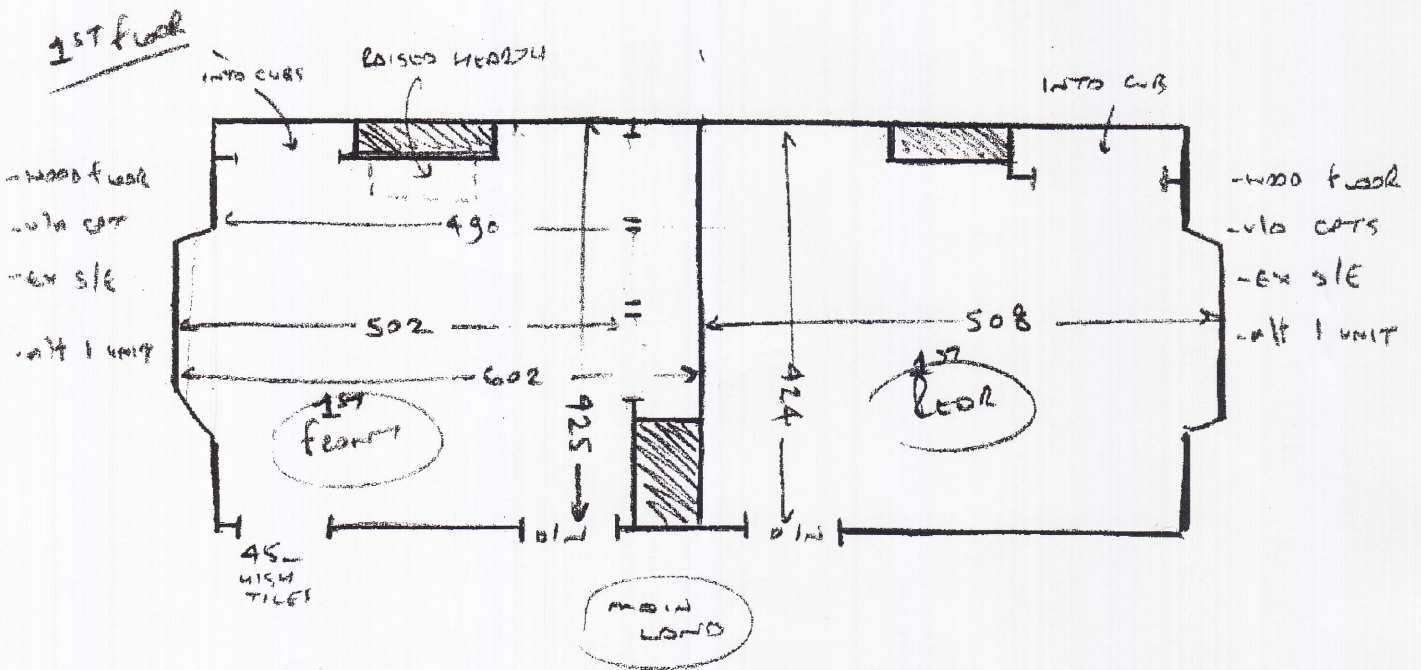
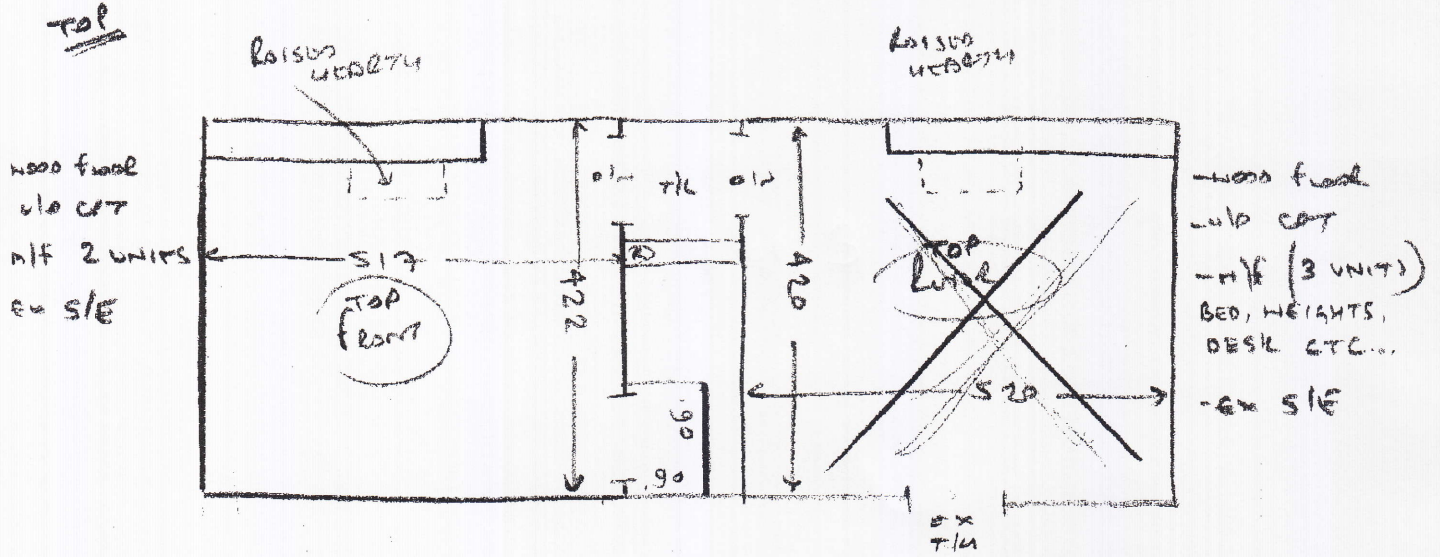

NOTE ALL ROOMS CURRENTLY HAVE BEADINGS AT PERIMETERS. IT IS PAINTED SO HE WOULD NOT REMOVE.

S27161

T/L 135 100 (2 x 0.1m
creaky boards)
14 @ 47 74

3 of 3

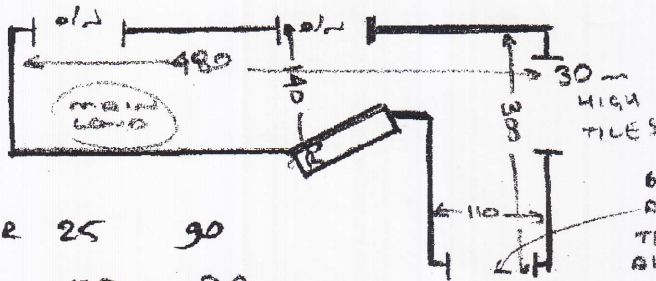

BEDROOM FLOOR BOARDS
ARE 25mm HIGHER
THAN LANDING BOARDS
ALLOW 12.5mm ± 2/2

RISER	25	30
W1	57	90
W2	57	95
W3	62	120
W4	78	135
W5	72	102
W6	52	85
14 STAIRS if LUNNERS	13	45
	B/L	44
		95

LAYOUT

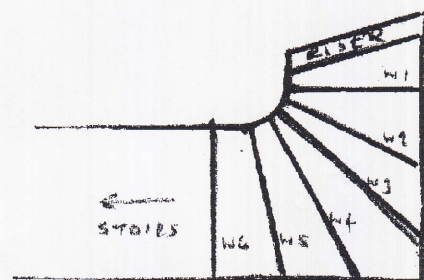

- WOOD FLOORS
- VLD CRT
- EX S/E (NEW REQ IF LUNNERS)
- VERY LOOSE BOARDS TO LANDING.