

S27209

GITTINS

PHASE 1

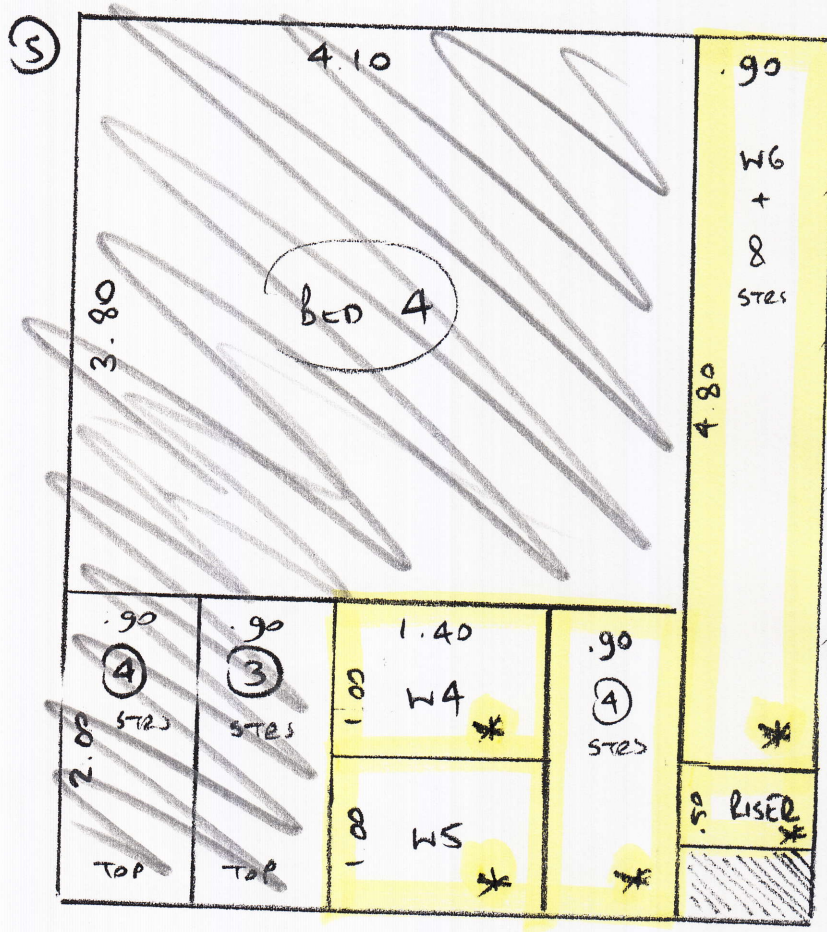

TEMPLATE RUNNERS ON SITE

* CUT DOWN TO 61 cm ON STRAIGHTS + TEMPLATE RUNNERS ON SITE

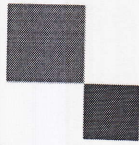

mrcarpet

DESIGNS FOR FLOORS

299 Upper Richmond Road West, East Sheen SW14 8QS
Tel: 020-8876 9126/ Fax: 020-8878 2655

WHIPPING / BINDING FORM

To be collected by B&H - 020-8665-9110

Customer Name: GITTINS

Job No. : 527209

Description of carpet : MIKU 130

Whipping / Side Binding / Top Taping (1/2 & 1/2)

Colour of Binding tape : C22 Chestnut (deep purple tone)

Size of Binding tape: 120mm Number of pieces : confirm with W/HOUSE

Sizes To be cut to: ALREADY CUT: STRAIGHTS = 61cm WINDERS = TEMPLATED

Length each Runner should be: 1 @ 4.80, 1 @ 2.00 + WINDERS + RISER

120mm tape, 18m of C22 Chestnut supplied by BH CPT @ £5.00 pm,

120mm Binding (60mm visible): 18 metres @ £6.00 pm

Total £ 198.00

Mr Carpet Use. (Copy to be faxed to accounts when returned)

Date Collected: _____ Collected By: _____

Date Returned: _____ Returned By: _____

Invoice No: _____ Comments: _____