

Job No: 527227

Name: AMROLIA

Address:

Tel:

Sheet: 1 of 1

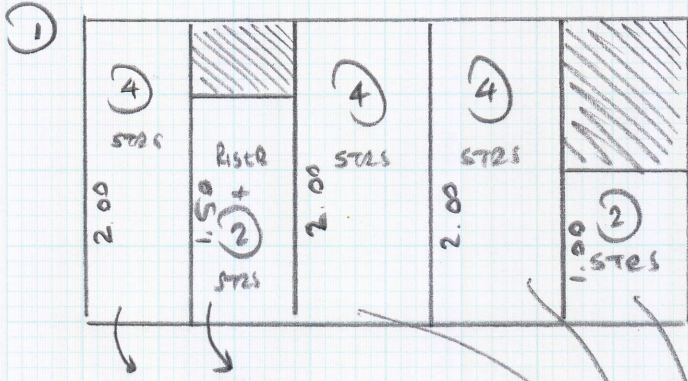

Riser + TOP 5 STAIRS  
CUT TO 57cm WIDE

BOTTOM 10 STAIRS  
CUT TO 65cm WIDE

Plan ① 2.00 x 4m

8m<sup>2</sup>

LAYOUT.

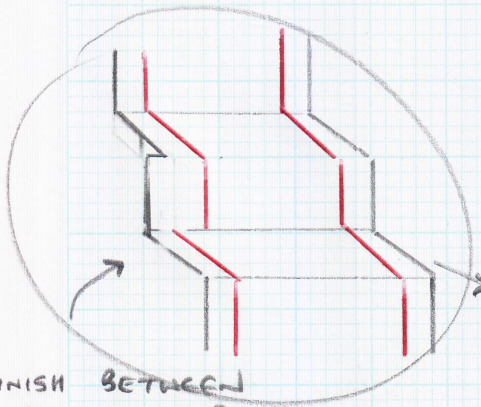

FINISH BETWEEN  
NARROW + WIDE  
FLIGHT AS SHOWN

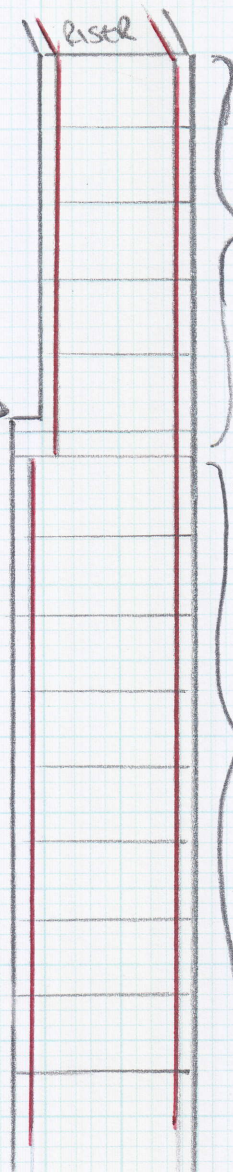

TOP STAIRS AS SHOWN  
AS A 57cm RUNNER

WIDER  
BOTTOM STAIRS AS  
A 65cm RUNNER

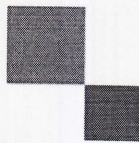

mrcarpet

DESIGNS FOR FLOORS

299 Upper Richmond Road West, East Sheen SW14 8QS  
Tel: 020-8876 9126/ Fax: 020-8878 2655

## WHIPPING / BINDING FORM

To be collected by B&H - 020-8665-9110

Customer Name: AMBOLIA

Job No. : S27227

Description of carpet : STRIPE

Whipping / Side Binding / Top Taping (1/2 & 1/2)

Colour of Binding tape : <sup>C30</sup>CHAMBRAY Colour of Whipping : \_\_\_\_\_

Size of Binding tape: \_\_\_\_\_ Number of pieces : 5

Sizes To be cut to: ALREADY CUT TO SIZE. 2 DIFFERENT WIDTHS

Length each Runner should be: 3 @ 2m LONG, 1 @ 1.50m, 1 @ 1m

76mm tape, T10. \_\_\_\_\_ supplied by mr carpet,

120mm tape, <sup>C30</sup>~~T10~~ CHAMBRAY supplied by mr carpet,

Total (linear metres) of Whipping \_\_\_\_\_ metres

76mm Binding (38mm visible): \_\_\_\_\_ metres

120mm Binding (60mm visible): 17 metres @ 6.00 = £102.00

**Mr Carpet Use. (Copy to be faxed to accounts when returned)**

Date Collected: \_\_\_\_\_ Collected By: \_\_\_\_\_

Date Returned: \_\_\_\_\_ Returned By: \_\_\_\_\_

Invoice No: \_\_\_\_\_ Comments: \_\_\_\_\_