

CUT OFF
34m Roll

5.80 STUDY
5.80 STUDY
2.70 CLAM
4.25 CLAM
6.55 CLAM
8.55 CLAM

33.65

£27277

Ketcher and Moore
3 Brunswick Adms
Kensington
London
W8 4AS

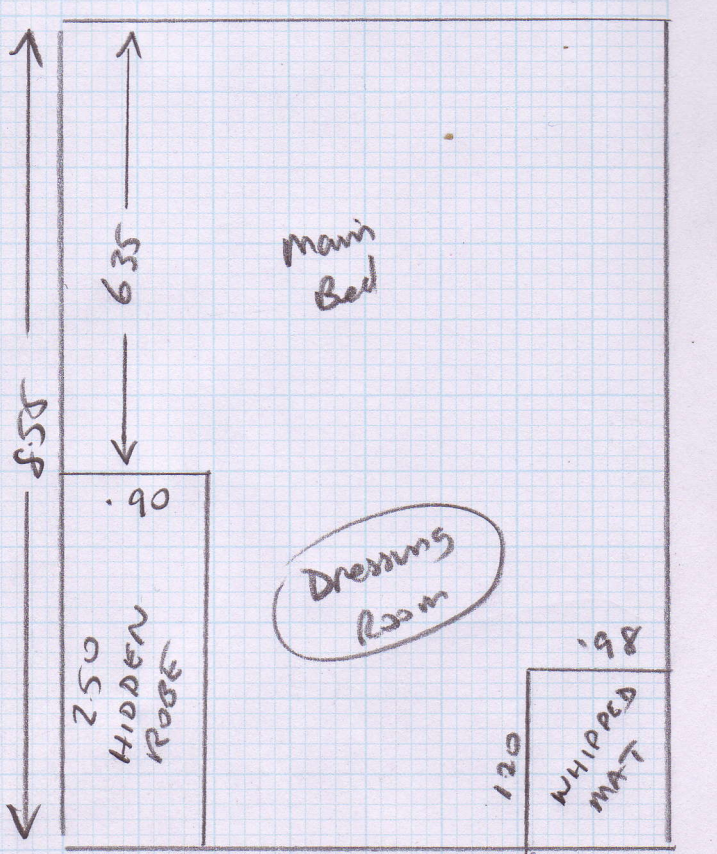
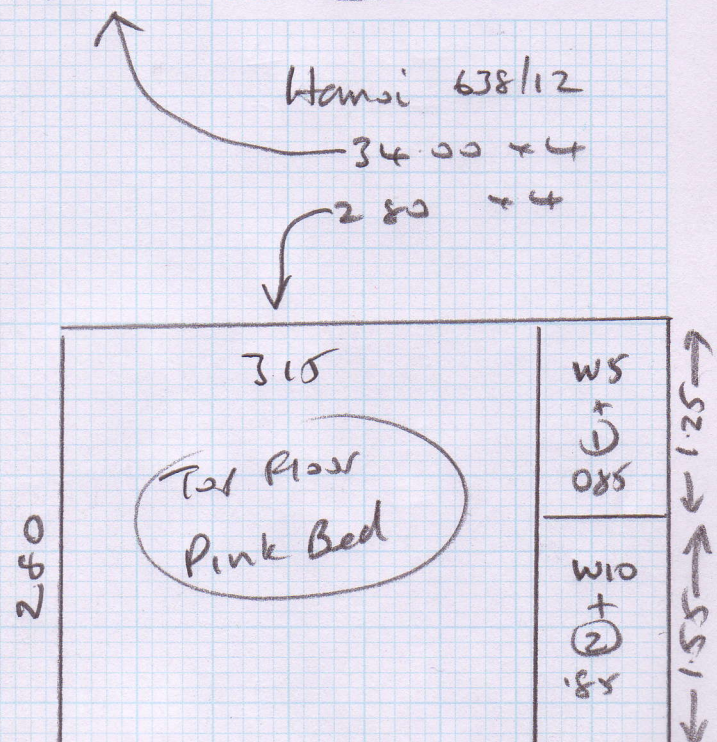

Hamsi 638/12

34.00 x 4

2.80 x 4

1st Floor

Layout

S27277
 Ketcher + Moore
 3 Brunswick Gelas
 Kensington
 W8 4AS

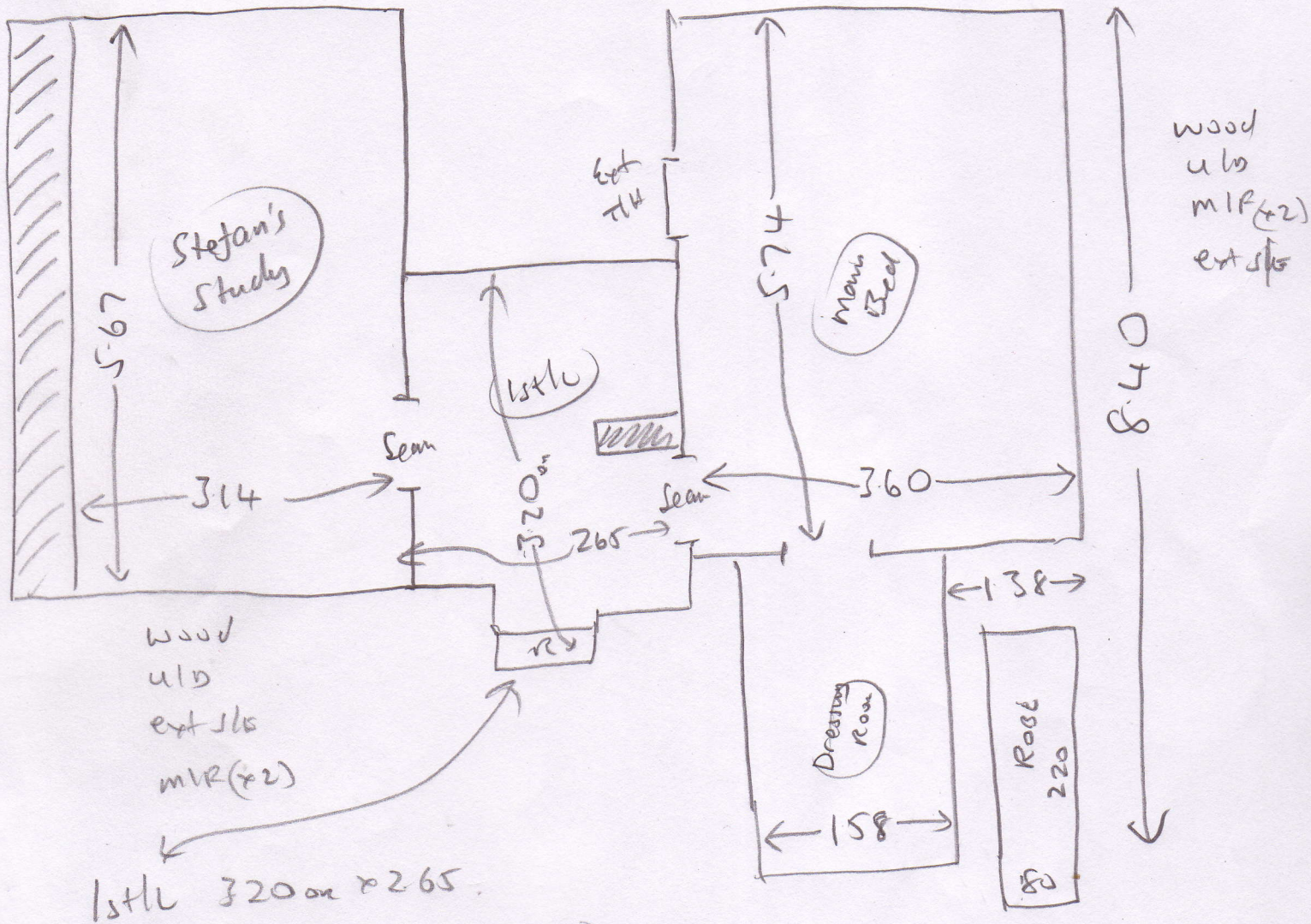

1st LL 3200m x 265

- (5) 044 x 088
- W11 052 x 090
- W12 055 x 1.00
- W13 063 x 1.30
- W14 080 x 1.25
- W15 0.63 x 0.91
- W16 0.89 x 1.00
- W17 0.67 x 1.31
- W18 0.80 x 1.30

wood ulb ext sls

- W19 0.57 x 1.05
- W20 0.52 x 0.90
- W21 0.55 x 0.95
- W22 0.55 x 1.05
- CLW23 0.70 x 1.20
- CLW24 0.80 x 1.30

W111ED MAT
 0.98 x 1.20

COIR WOVEN MAT WEAVE 1.10 x 1.30

2 of 3

Layout

Top Floor

S27277
 Ketcher and Moore
 3 Brunswick Gdns
 Kensington
 W8 4AS

wood up outside m/r x 1)

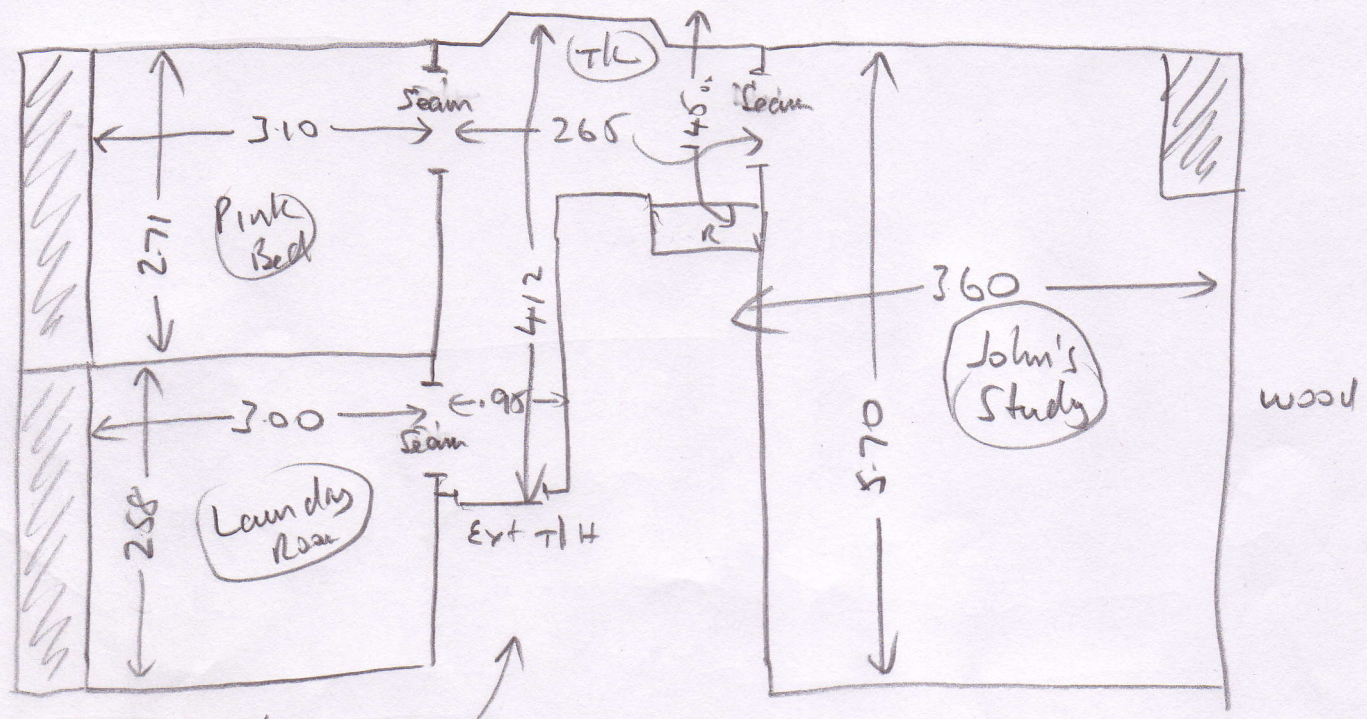

wood up needs 1/2 size
 no m/r

Top stairs

- TL
- 3 0.45 x 0.80
 - W1 0.52 x 0.87
 - W2 0.60 x 1.05
 - W3 0.71 x 1.20
 - W4 0.62 x 0.98
 - W5 0.52 x 0.80
 - 1 0.46 x 0.80
 - W6 0.52 x 0.86
 - W7 0.58 x 0.97
 - W8 0.67 x 1.20
 - W9 0.70 x 1.05
 - W10 0.52 x 0.80
 - 2 0.45 x 0.80
- } wood up outside

3 of 3

ROLL BREAKDOWN S27277

OFF 34m x 4m roll

Top Study	5.80	
1st fl study	5.80	
c/plan	2.70	
c/plan	8.55	
c/plan	4.25	
c/plan	6.55	last cut
Total	33.65m	
Waste	0.35m	leave on last cut
c/plan	2.80m	separate cut



mrcarpet

DESIGNS FOR FLOORS

299 Upper Richmond Road West

East Sheen

SW14 8QS

T 020-8876-9126

F 020-8878-2655

BH CARPETS - WHIPPING / BINDING FORM

Tel - 020-8665-9110

Fax 020-8665-6611

Customer Name: **Ketcher and Moore**

Job No: **S27277**

Description of carpet: **Hanoi, 638/12**

Whipping

All Round

Colour of Whipping : Matching yarn

Size of Binding tape: _____ Amount showing: _____

Number of pieces: 1 _____ Needed back by: _____

Size to be cut to: 1.20 x 0.98m

Whipping: 5 metres @ £2.00 linear metre £10

Blind Stitch: _____ metres @ £7.00 linear metre £ _____

7.5 cm Top Taping: _____ metres @ £6.00 linear metre £ _____

12cm Top Taping _____ metres @ £5.50 linear metre £ _____

Carriage Charge _____ @ £10.00 per order £ _____

Any Queries call

Total £10

John/Richard

**Collect from:
Warehouse**

**Deliver Back to:
Warehouse**

Mr Carpet Use. (Copy to be faxed to Shop & accounts Dept. when returned)

Date Collected: _____ Collected By: _____

Date Returned: _____ Returned By: _____

Invoice No: _____ Comments: _____