

(5) 27288

BROWN

PT (1) OF (4)
 THE) 28/5
 FOR 29/5
 (1) OF

BED 4 ✓ $6.05 \times 5m$

BED 3 ✓ $3.05 \times 5m$

BED 1 W/LOBE ✓ $1.40 \times 5m$

PLAN (1) ✓ $10.30 \times 5m$

" (2) ✓ $6.30 \times 5m$

HAWOT
GL 30 $27.10 \times 5m$

~~BED 5 $6.90 \times 5m$~~

~~PLAN (3) $4.10 \times 5m$~~

~~PLAN (4) $8.30 \times 5m$~~

~~PLAN (5) $1.00 \times 5m$~~

FINISHED
GL
HOUSE $20.30 \times 5m$

PLAN (6) $2.50 \times 5m$

(RUNNER) BACK

29/5 - W/TS ✓
 15/11/11 ✓

2

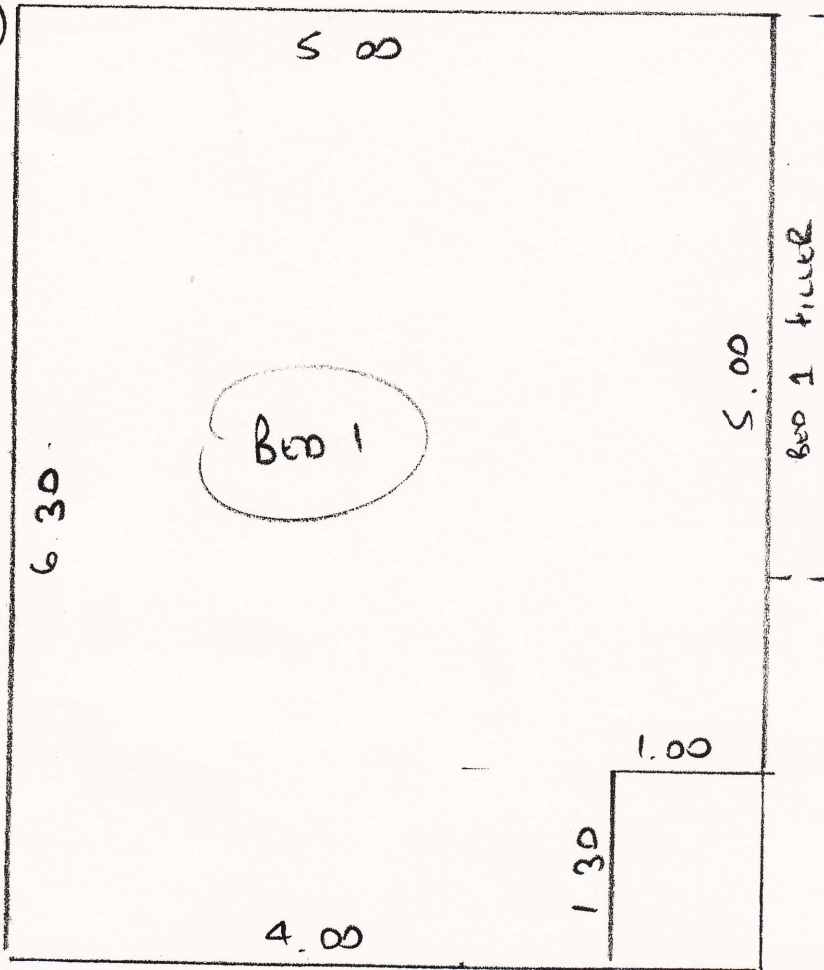

527288

BROWN

(2) OF (4)

Bill 28/2974

~~33~~

3

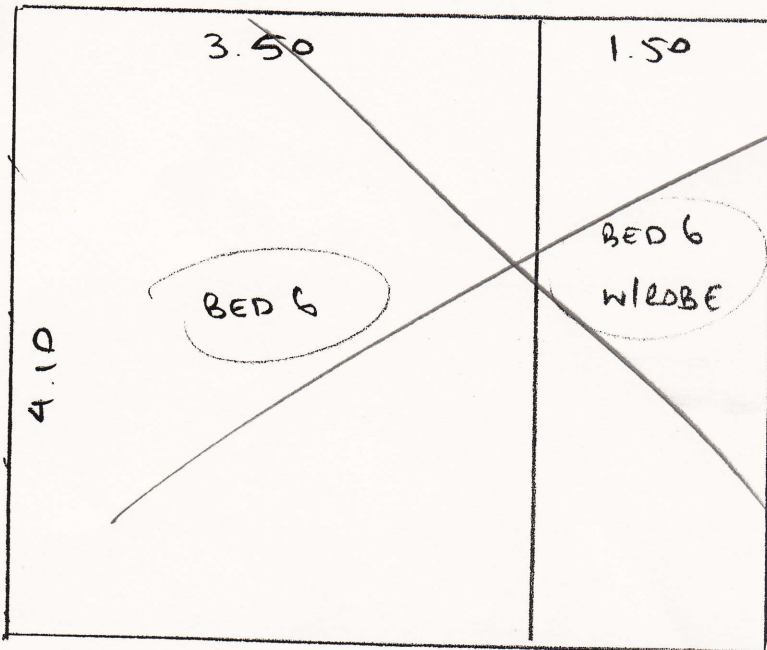

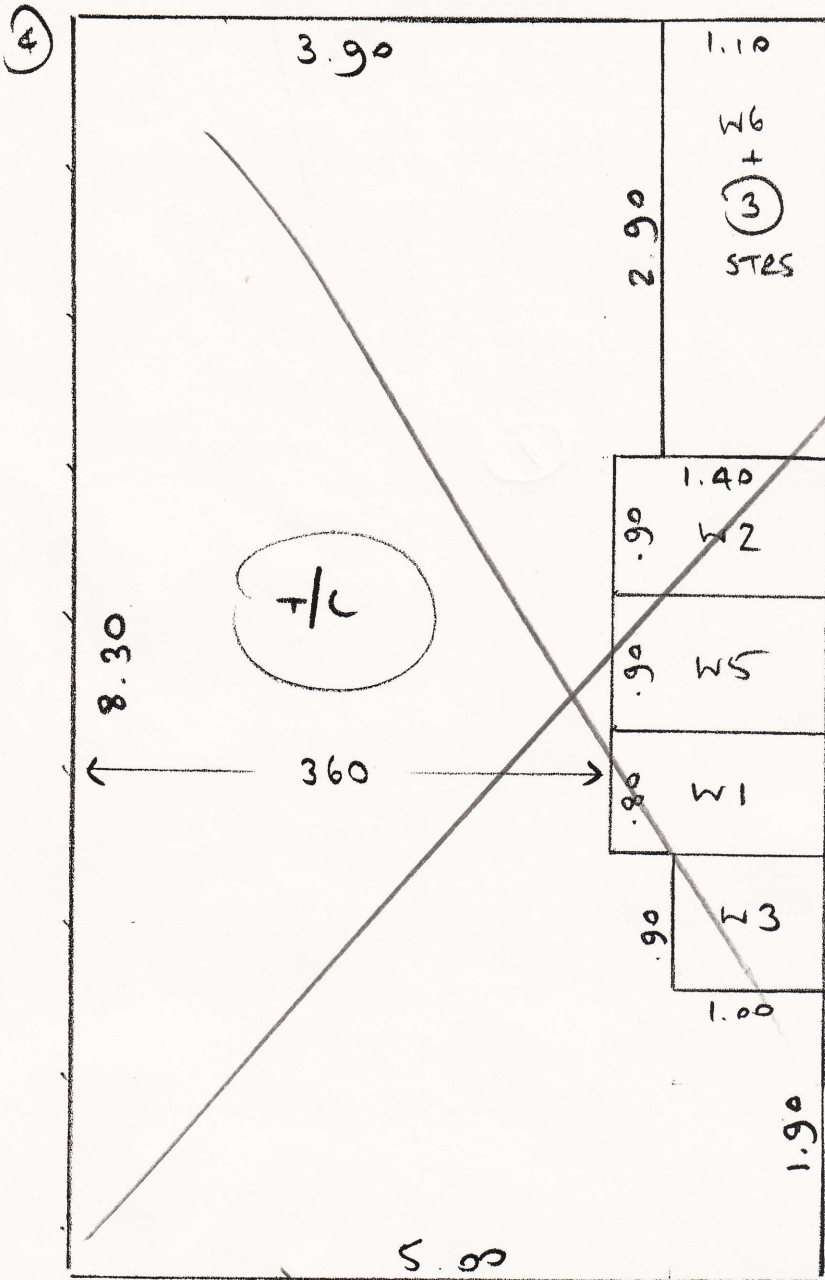

527 288
BROWN

3 (OF) (4)

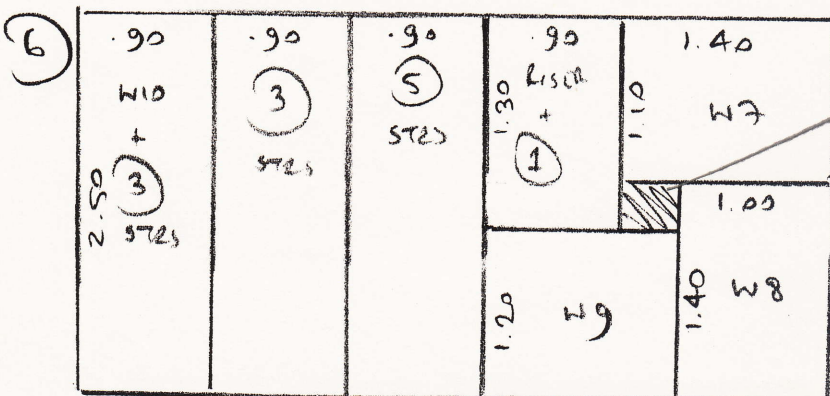
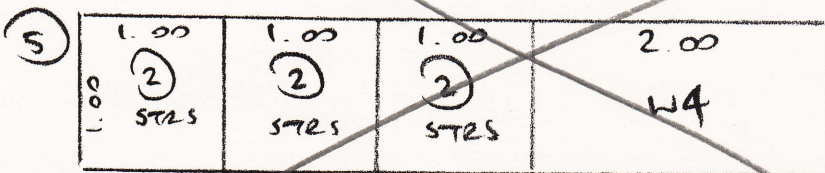

BILLY
NOTE

RUNNERS

RUNNERS
W/ TIME
RET
FRI AT
2:15 TO
W/TH

527288
BRONN
(4) OF (4)

1ST FLOOR

LAYOUT
1ST FLOOR

Blum

BRONN

2815
2915

RUNNERS IN WAYS FR. 2915
1ST TIME

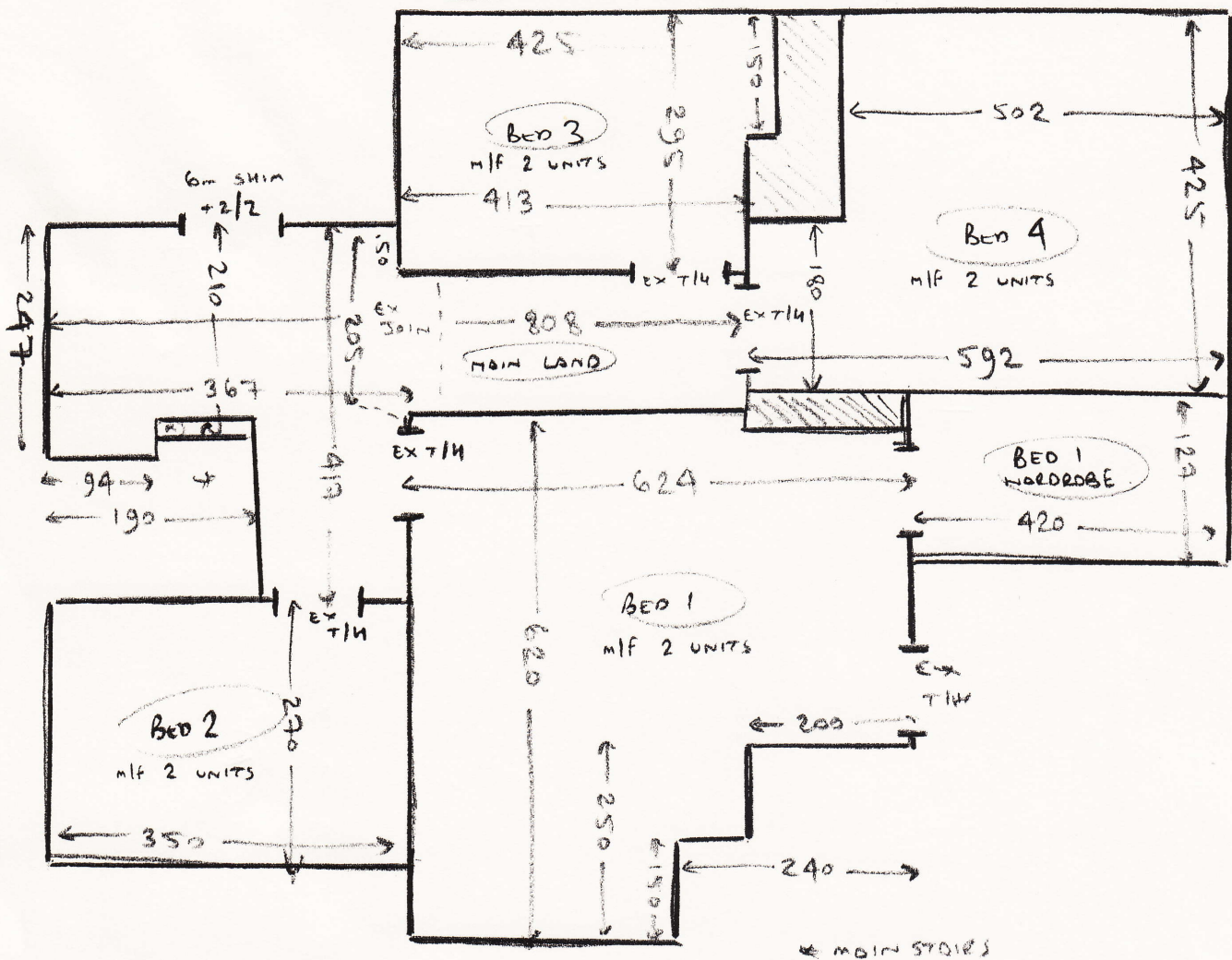

ALL AREAS

- WOOD FLOORS
- W/D CAPS
- MIF (SEE ROOMS)
- EX S/E

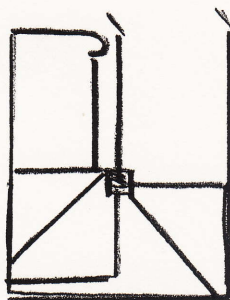

Riser 25 84

6c 42 84

W7 82 130

W8 115 85

W9 86 123

W10 105 85

5c 43 85

8/11 43 85 (FIT AS STRAIGHT)