

wood
ulp CRT
ext sls
need sls area
(BT floor higher than land)

- (4) 045 x 086
- 1/4 land 1.1402 x 0.89
- (1) 045 x 086
- 1/4 land 1.1402 x 0.90

HSE
all wood
ulp
ext sls

- (6) 045 x 086
- BlN 046 x 1.30

Ground slat we

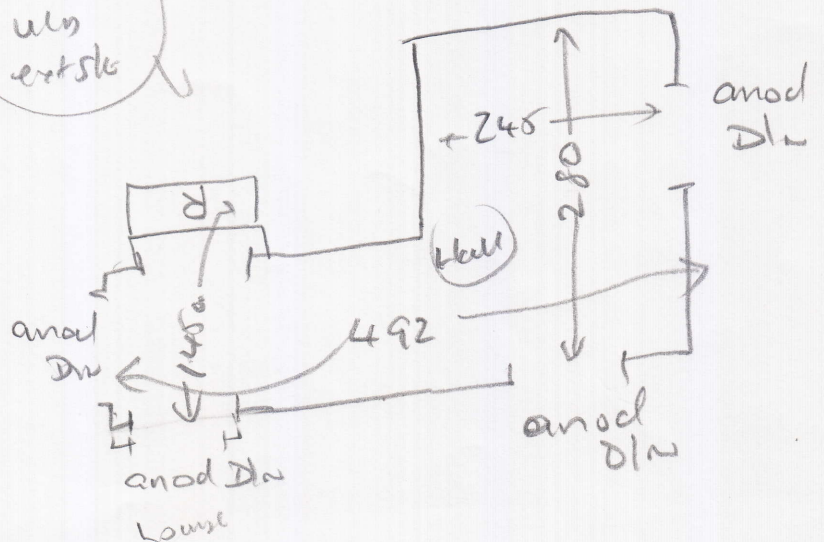
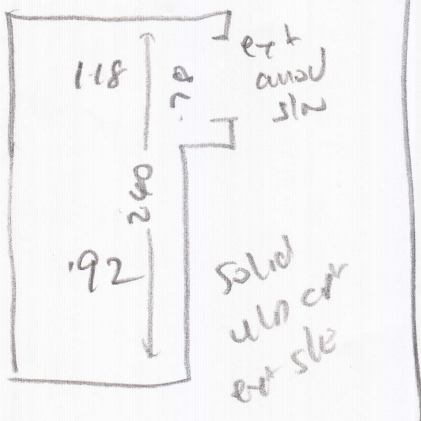

malvern

S27289

MALVERN

3 of 3

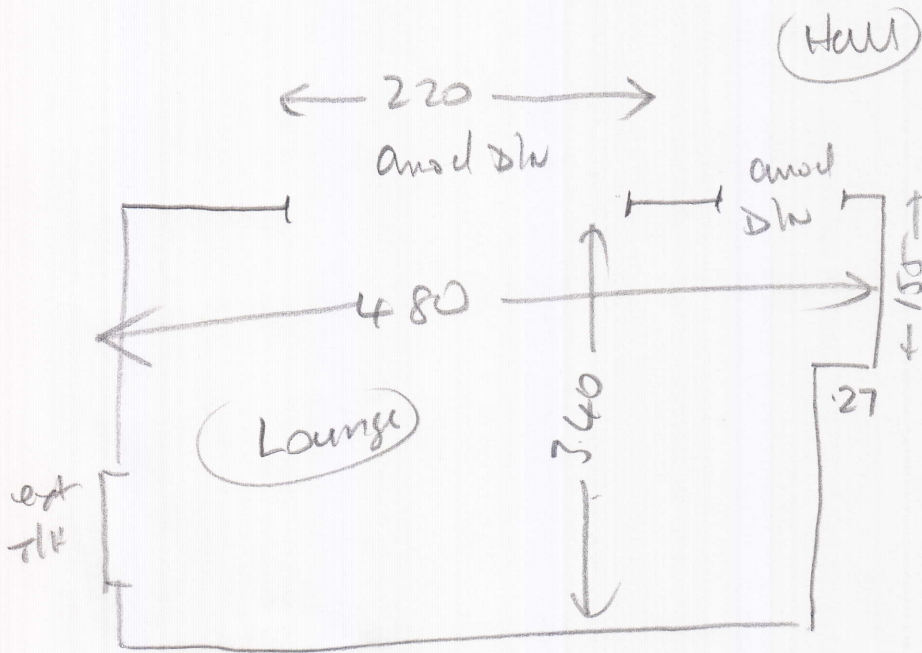

Solid
up
ext slt (w) space
needs amod dhw space
(2.20 + 0.90)

MWR(x2)