

①

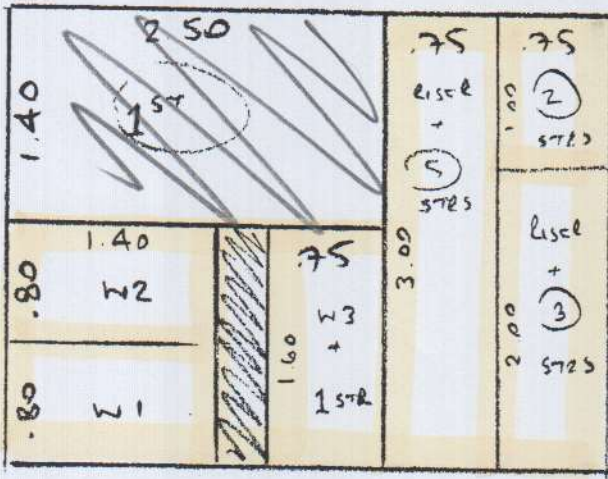

S27352  
LEWIS

NOTE - CUT STRAIGHTS DOWN TO

65cm WIDE AS PER EXISTING

RUNNERS + TEMPLATE W1 + W2

ON SITE AS PER EXISTING.

MAIN LAND  $1.75 \times 4_m$

PLAN ①  $3.00 \times 4_m$

$4.75 \times 4_m$

$19_m^2$

PHASE ①

TEMPLATE STAIRS  
FOR RUNNERS

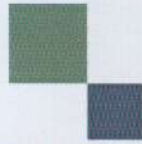

mrcarpet

DESIGNS FOR FLOORS

299 Upper Richmond Road West, East Sheen SW14 8QS

Tel: 020-8876 9126/ Fax: 020-8878 2655

## WHIPPING / BINDING FORM

To be collected by B&H - 020-8665-9110

Customer Name: LEWIS

Job No. : 527352

Description of carpet : TWIST

Whipping / Side Binding / Top Taping (1/2 & 1/2)

Colour of Binding tape : \_\_\_\_\_ Colour of Whipping : MATCHING YARN

Size of Binding tape: \_\_\_\_\_ Number of pieces : CONFIRM WITH WAREHOUSE

Sizes To be cut to: STRAIGHTS ARE 65cm WIDE

Length each Runner should be: \_\_\_\_\_

76mm tape, T10. \_\_\_\_\_ supplied by mr carpet,

120mm tape, T10. \_\_\_\_\_ supplied by mr carpet,

Total (linear metres) of Whipping 18 metres

76mm Binding (38mm visible): \_\_\_\_\_ metres

120mm Binding (60mm visible): \_\_\_\_\_ metres

**Mr Carpet Use. (Copy to be faxed to accounts when returned)**

Date Collected: \_\_\_\_\_ Collected By: \_\_\_\_\_

Date Returned: \_\_\_\_\_ Returned By: \_\_\_\_\_

Invoice No: \_\_\_\_\_ Comments: \_\_\_\_\_