

S27402

Mrs M HARGREAVES
 6 LONDON PLACE
 MORTLAKE
 SW14 7HQ

① or ②

4.85 x 4
 2.85 x 4
 6.10 x 4

* 3 CUTS
 ISSUED

ALL DIMS

10P2

S 27402

Mrs M. Hargreaves
6 LANGDON PLACE
MORTLAKE
SW14 7HQ

Ward robes to be built

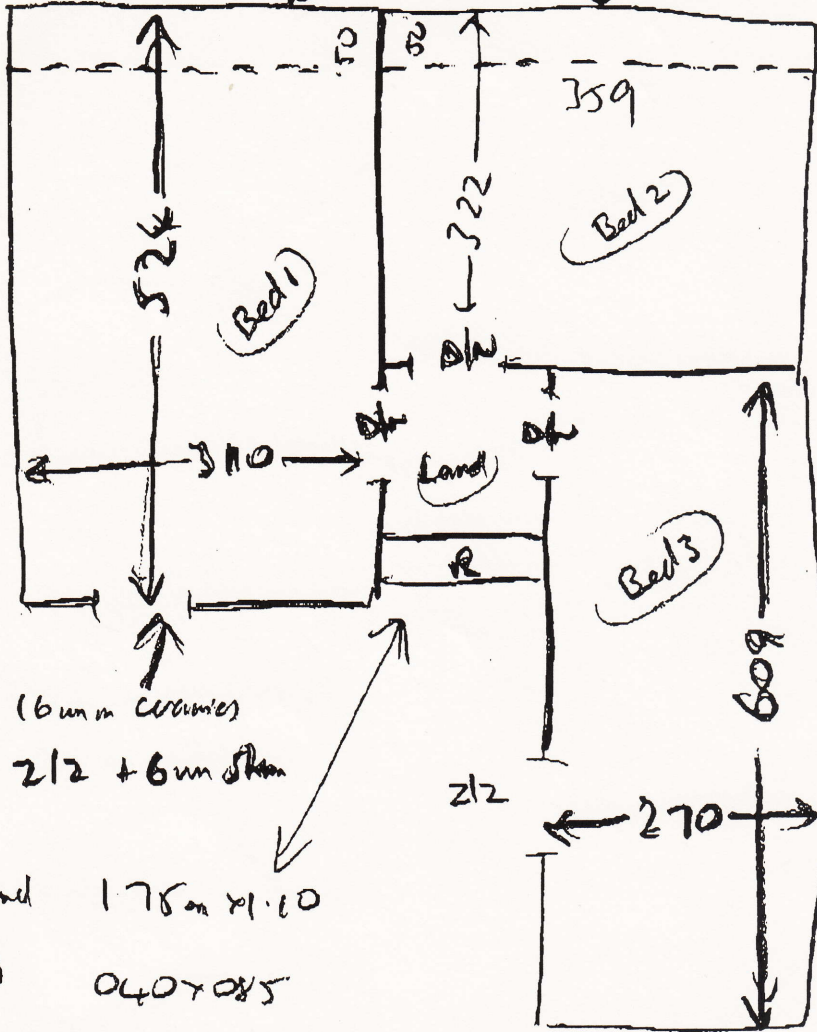

(2) of (2)



all
wood
no ult
needs sk
no m/r

Land 178cm x 1.10

(5) 040 x 085

1/4 land 1.15cm x 0.90

(9) 042 x 085

B/H 043 x 1.00