

linc carpet
DESIGNS FOR FLOORS

S 27450

Job No. Mrs S Bouene
Name 22 Queens Crescent
Address: Richmond
TW10 6HL

Element of Design
SLICES - 15
20.00 x 5m

RUNNER:

- Riser + (1) 55cm (Top)
- Riser + (2) 65cm (Bottom)
- Riser + (2) 65cm (Bottom)
- Riser + (1) 60cm (Bottom)

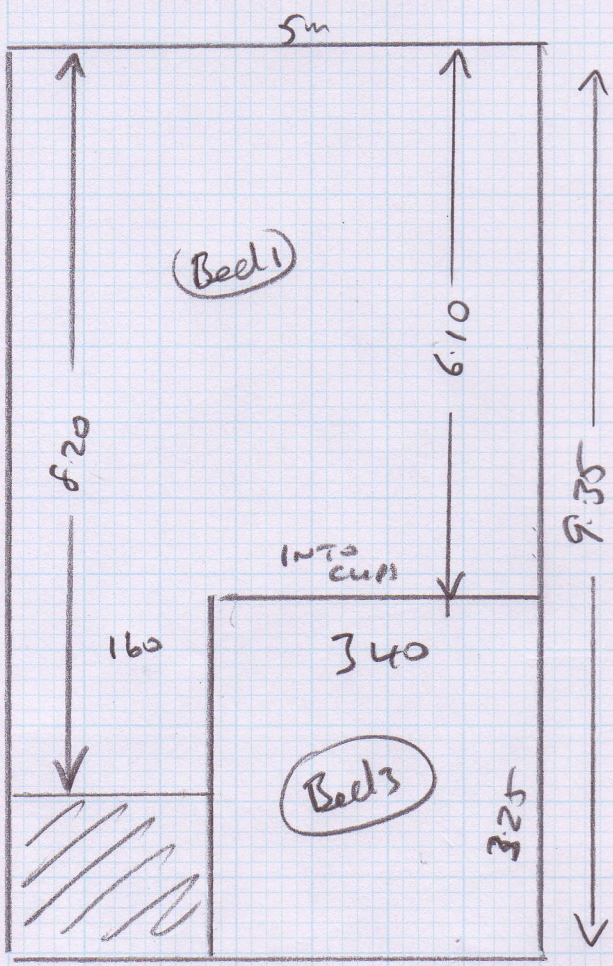
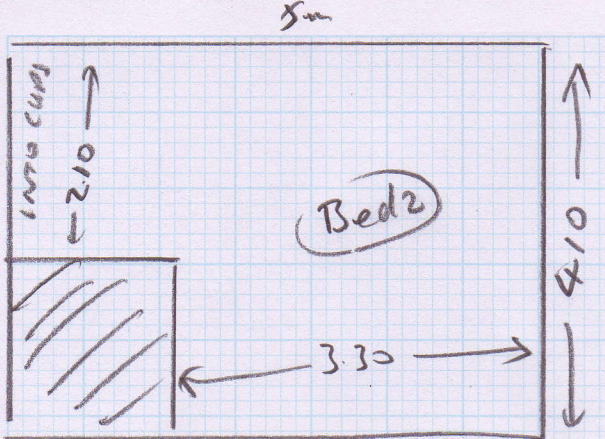

S27450

Mr S. Bourne
 Name: 22 Queens Cres
 Address: Richmond
 TW10 6HL

STOCK TWT 40
 LIMESTONE

4.10 x 5m
 9.35 x 5
 (9.70)

(2025)

Mrs BOURNE
22 Queens Cresc
Richmond

S27450

1st Floor

Rear

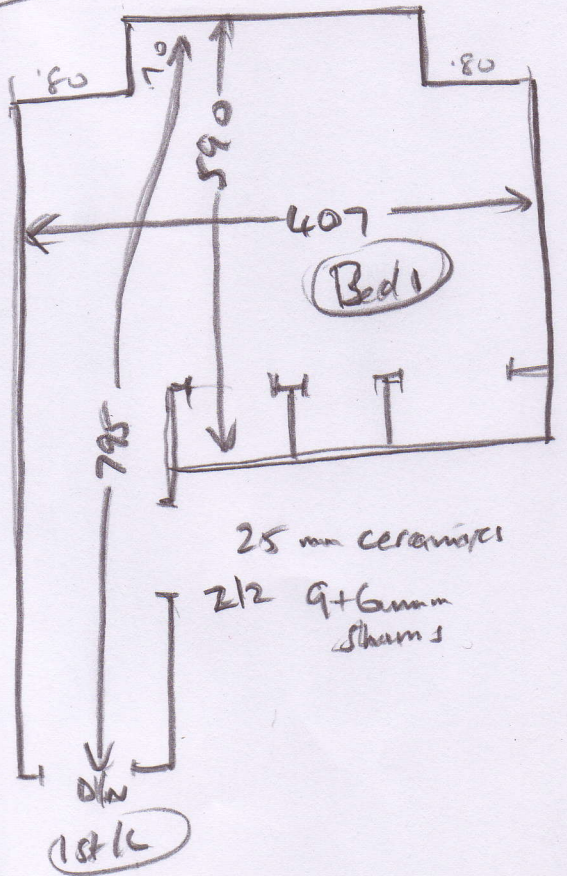
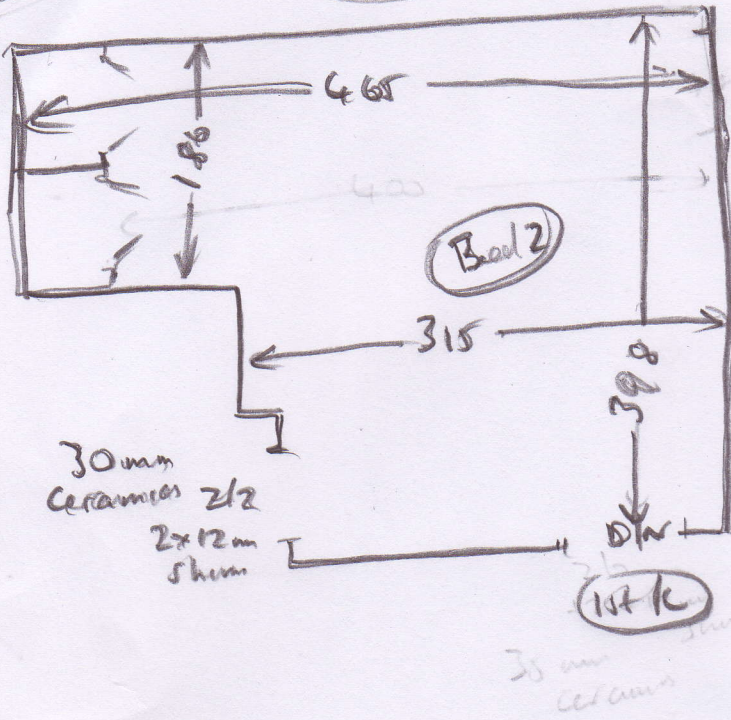

1st fl

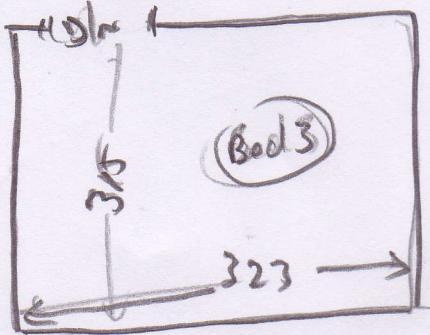

FRONT

3 Beds
STOCK TRUST 40
LIMESTONE

3.0.25

Bourne

S27450
Mrs S BOURNE
22 Queens Crest
Richmond
TW10 6HL

Rew

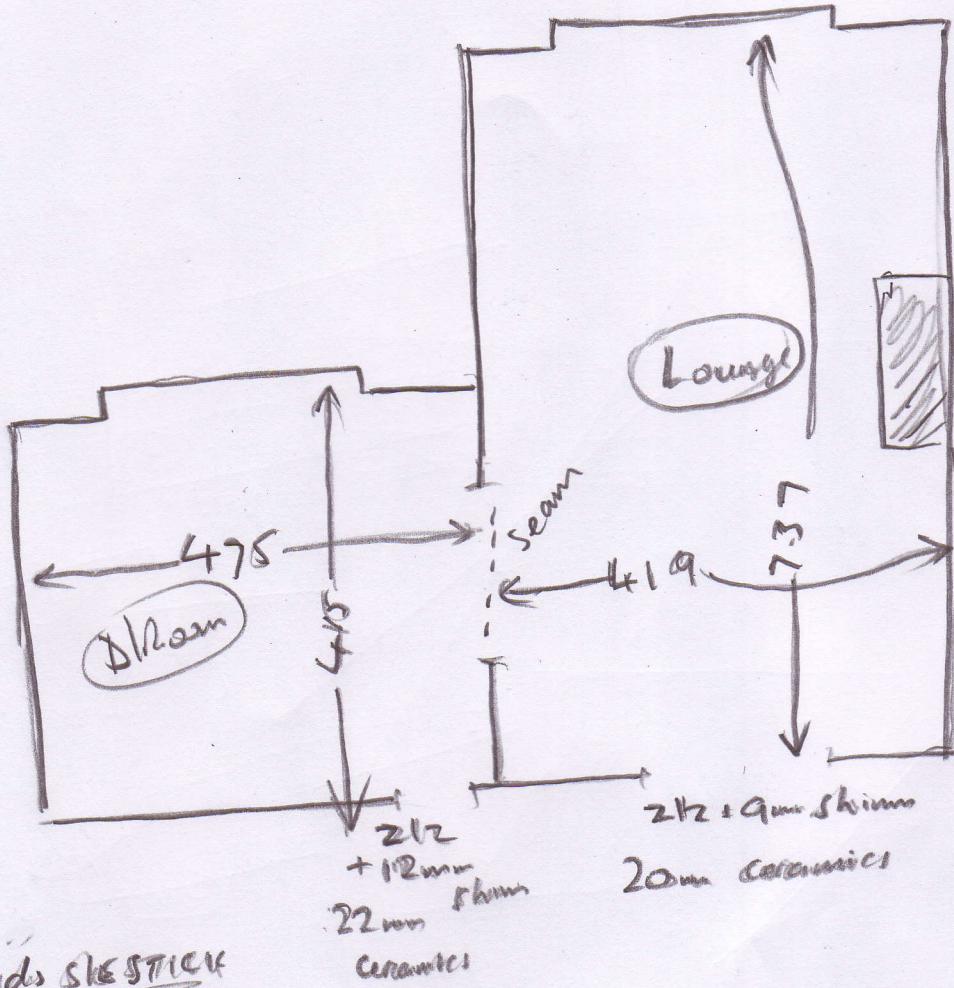

Solid
needs
S/E
STICK

527450

Mrs S BOURNE
22 Queens Crescent
Richmond
Thro 64L

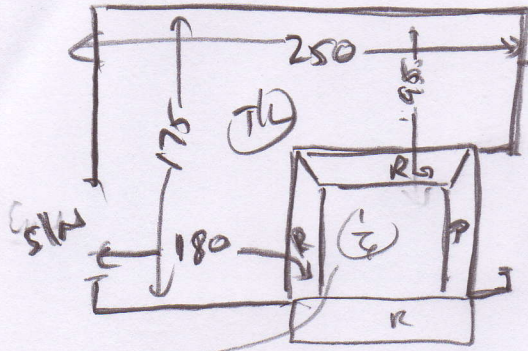

FIT TO UNDER
NOSING ONLY
DO NOT FIT
RISERS.
CUSTOMER WILL
PAINT THEM

$\frac{1}{4}$ 1.25 x 0.98

$1\frac{1}{2}$ Runner 0.49 x 0.55 = (4" gap)

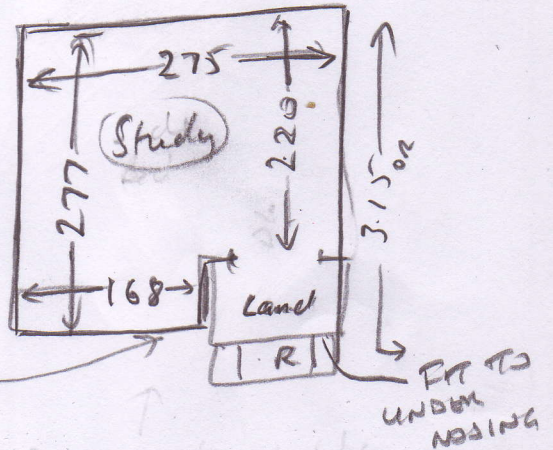
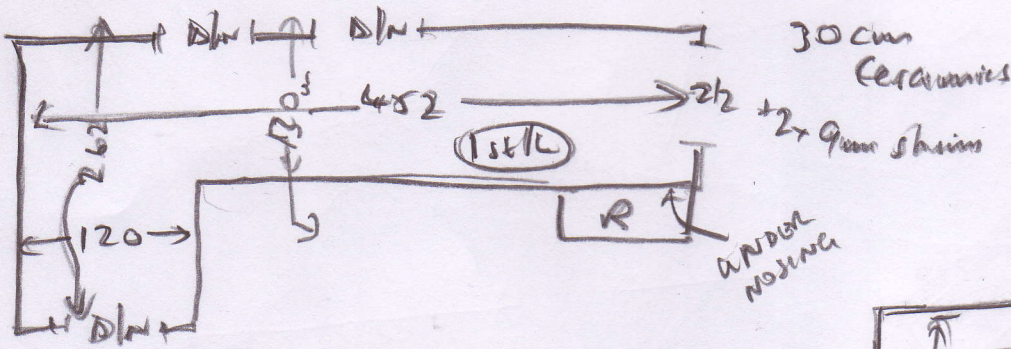

Runner $(2\frac{1}{2})$ 0.49 x 0.65 cm Runner

Put Land 0.90 x 0.98 (Study combined)

Runner $(2\frac{1}{2})$ 0.49 x 0.65 cm runner

Fit to $\frac{1}{4}$ Land 1.25 cm x 0.92 (Fit to under nosing)

Runner $(10\frac{1}{2})$ 0.49 x 0.60 = (4" gap)

5085

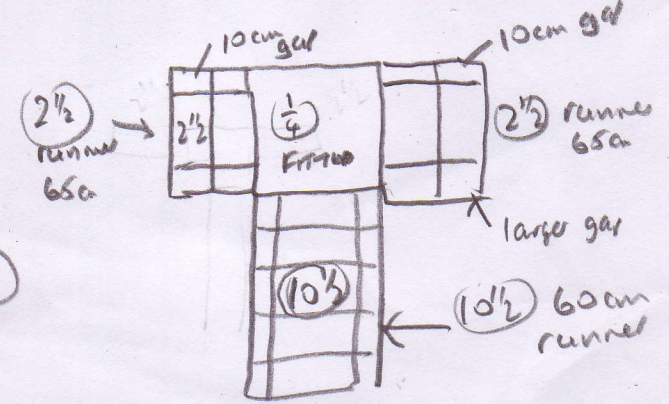

Roll Breakdown

4.25 x 5

7.50 x 5

7.85 x 5 (LAST CUT)

19.60

0.40 waste, Leave on

S2 7450

Mr BURNS

22 Queens Cres

Address:

Tel:

Elements of Design

ELDEF 15

20.00 x 5^{1/2}



mrcarpet

DESIGNS FOR FLOORS

308 Worple Road
Raynes Park
SW20 8QU

T 020-8947-7522

F 020-8947-7622

BH CARPETS - WHIPPING / BINDING FORM

Tel - 020-8665-9110

Fax 020-8665-6611

Customer Name: **Bourne**

Job No. : **S27450**

Description of carpet: **Elements Design, ELDES 15**

Whipping / Blind Stitching / Top Taping *

All Round * / **Sides only (for Stair Runner)**

Colour of whipping: **Match dark colour in carpet**

Size of Binding tape: _____ Amount showing on top:

Number of pieces: **4** Needed back by: **ASAP**

Sizes to be cut to: **Already cut runners**

Whipping: **32 metres @ £2.00 linear metre £ 64**

Blind Stitch: _____ metres @ £7.00 linear metre £ _____

7.5 cm Top Taping: _____ metres @ £6.00 linear metre £ _____

12cm Top Taping _____ metres @ £5.50 linear metre £ _____

Carriage Charge _____ @ £10.00 per order £ _____

Any Queries call

Total £

John @ Sheen

Collect from:

Warehouse

Deliver Back to:

Warehouse

Mr Carpet Use. (Copy to be faxed to Shop & accounts Dept. when returned)

Date Collected: _____ Collected By: _____

Date Returned: _____ Returned By: _____

Invoice No: _____ Comments: _____