

PT ① 24/9.

HT WRT BED 3.50 x 4
TIMOR * GL 013

DAUGHTER) 5.00 x 4
BED
WRT
WRT * GL 013 x

LOUNGE 4.15 x 4.
TIMOR * GL 013.

Job No: (5) 27497

Name: GREEN

Address: ALAN PTU ①
24/9

Tel:

Sheet: ① of ③

PART ①
24/9
(3 PARTS)
only

LEAVE CRTS WRT ALL
S/LAND RTN

- ✓ FLAT RATE 50.6 SURFETS
- ✓ W/DISPOSE 2 ROOMS (NOT WRT)
- ✓ WRT X 5
- ✓ NEW SIE WRT ONLY

- ✓ 10MM PU FOAM 4/4,
- ✓ PILET PAPER

Job No. (5) 27497

Name: GREEN

Address:

Tel:

Sheet: (2) of (3)

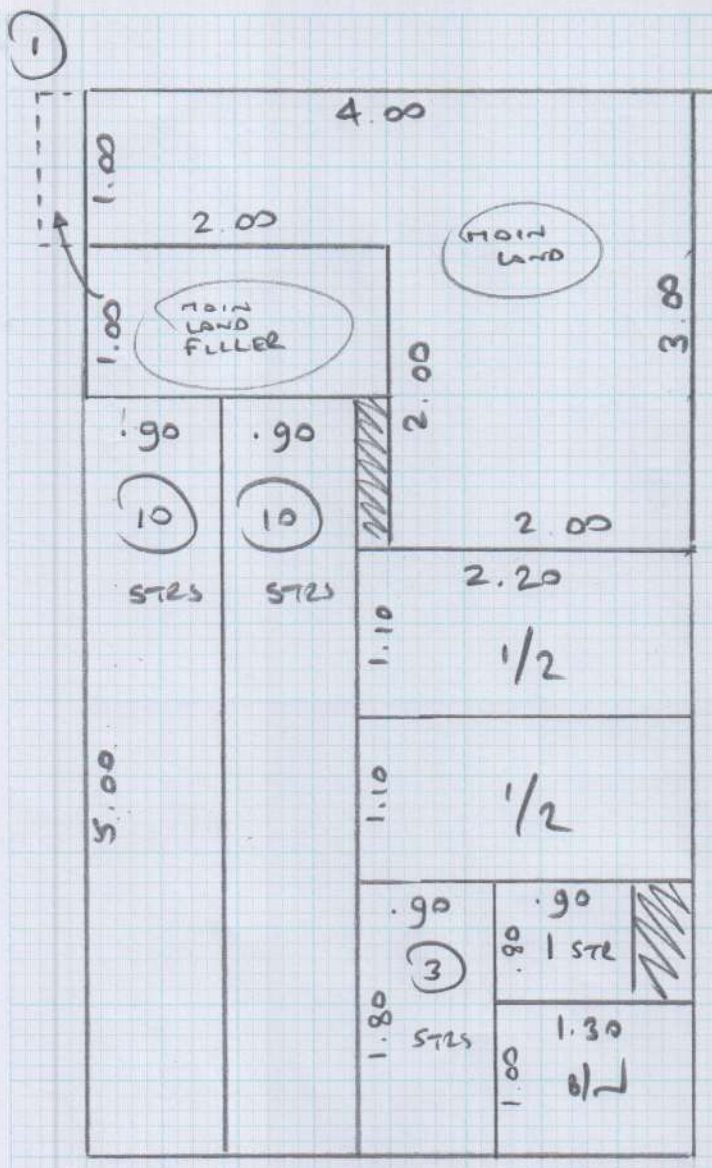

TI.MOR -

LOBBY $\checkmark 4.15 \times 4_m$

LOFT BED $\checkmark 3.50 \times 4_m$

REAR BED $\checkmark 3.35 \times 4_m$

~~FRONT BED $4.00 \times 4_m$~~

PLAN (1) $\checkmark 7.00 \times 4_m$

$20.00 \times 4_m$

80m²

DAUGHTERS BED

~~4.15 x 4 x plan~~
~~FRONT BED 3.00 x 4~~

~~12m²~~

Laport only

(5) 27+97

Name: GREEN

Address:

Tel:

Sheet: (3) of (3)

LOFT

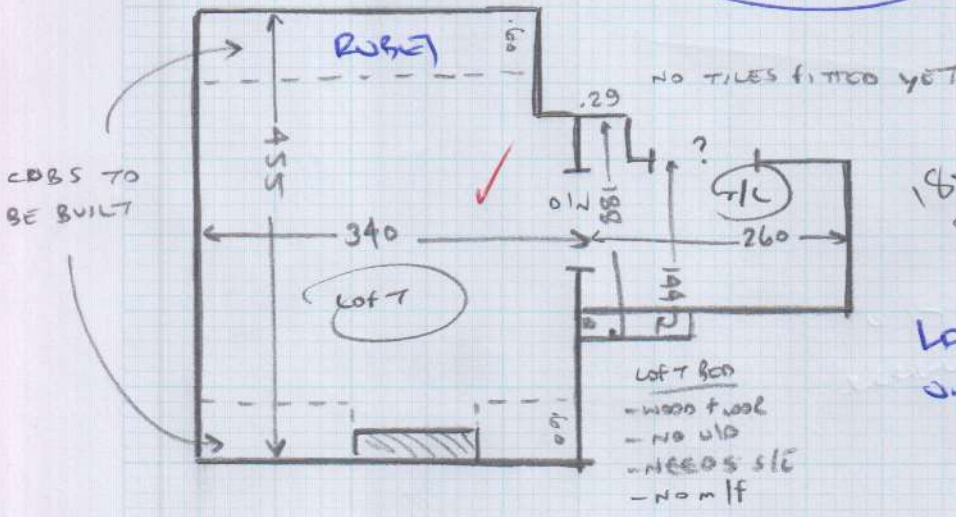

18m x

Laport
only

LOFT STAIRS

6 e	45	80
1/2	98	165
6 e	45	80

WALL TO BE KNOCKED
DOWN
ALLOW DIN BETWEEN
2 AREAS AS ABOVE

1st floor

Now U
CDBS
+ PITS
SMILE

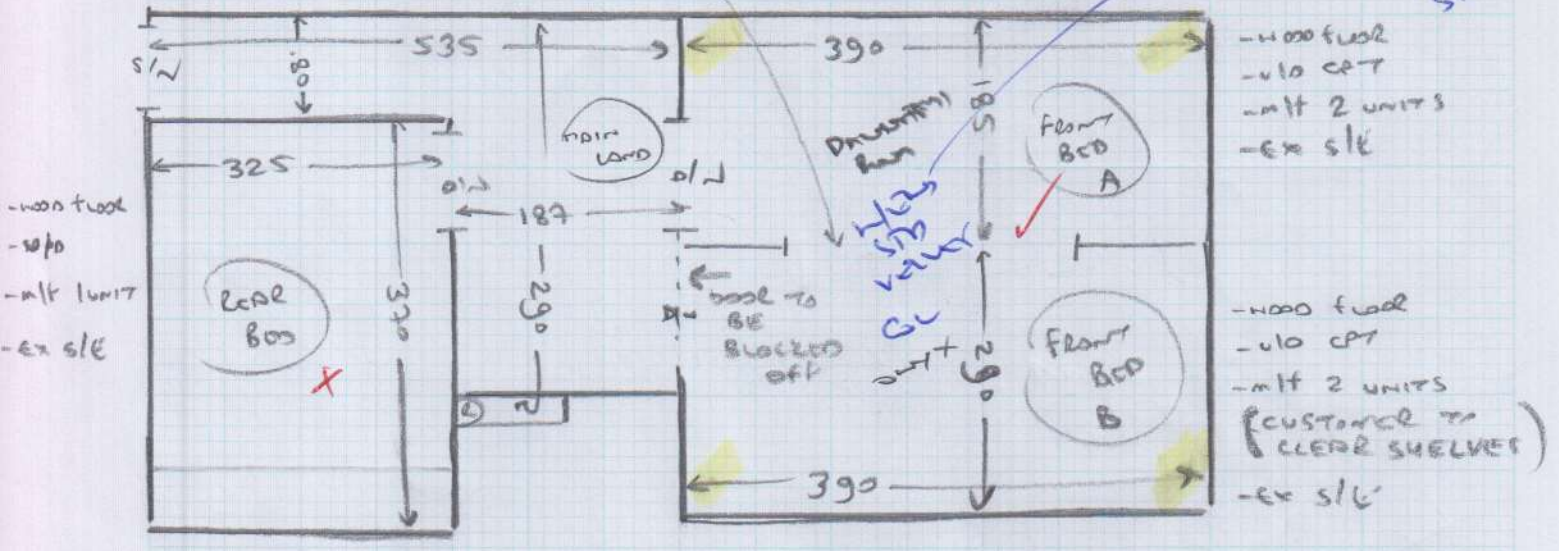

MAIN STAIRS

all s/LANDS	6 e	45	80
- wood floors	1/2	98	165
- no u/d	6 e	45	80
- needs s/e	3/1	46	105

Ground

