

4m

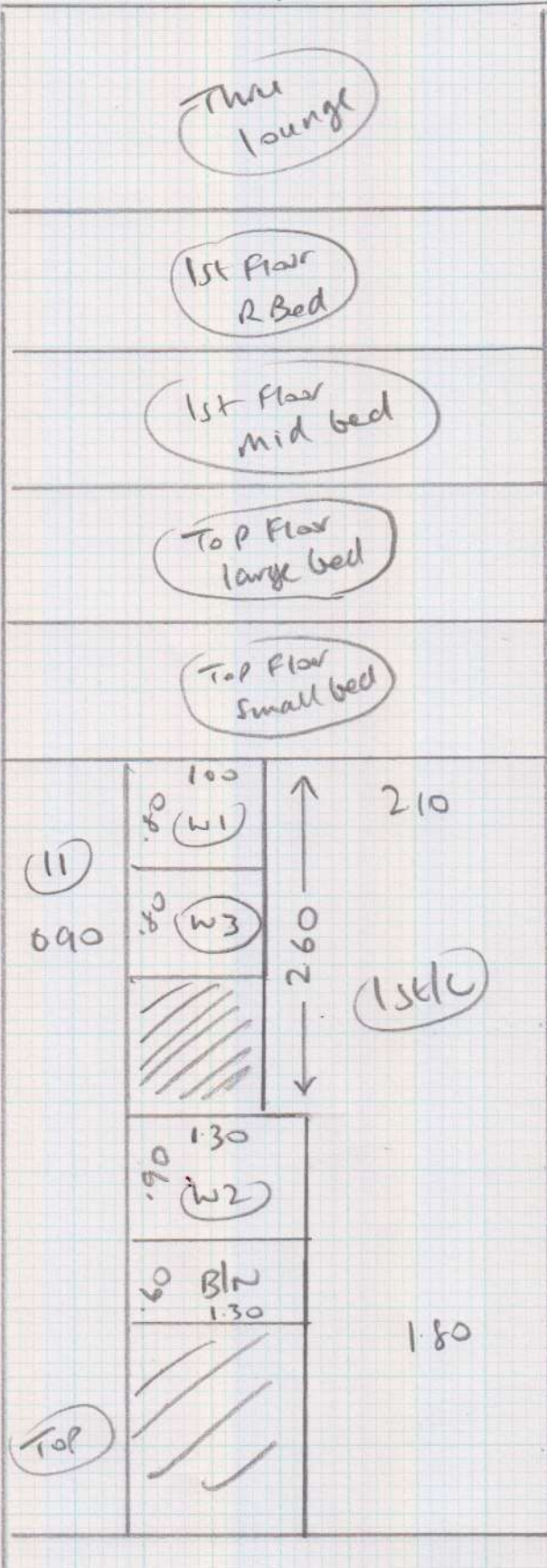

8.30
3.40
3.50
5.20
3.00

S27532
John & Mrs REDMAN
7 STROUD ROAD
WIMBLEDON
SW19 8DQ

Cotswold, Pamiswick

1st Fl Front Bed 4.45 x 5m

CL PLAN 5.65 x 4

CL PLAN 6.50 x 4

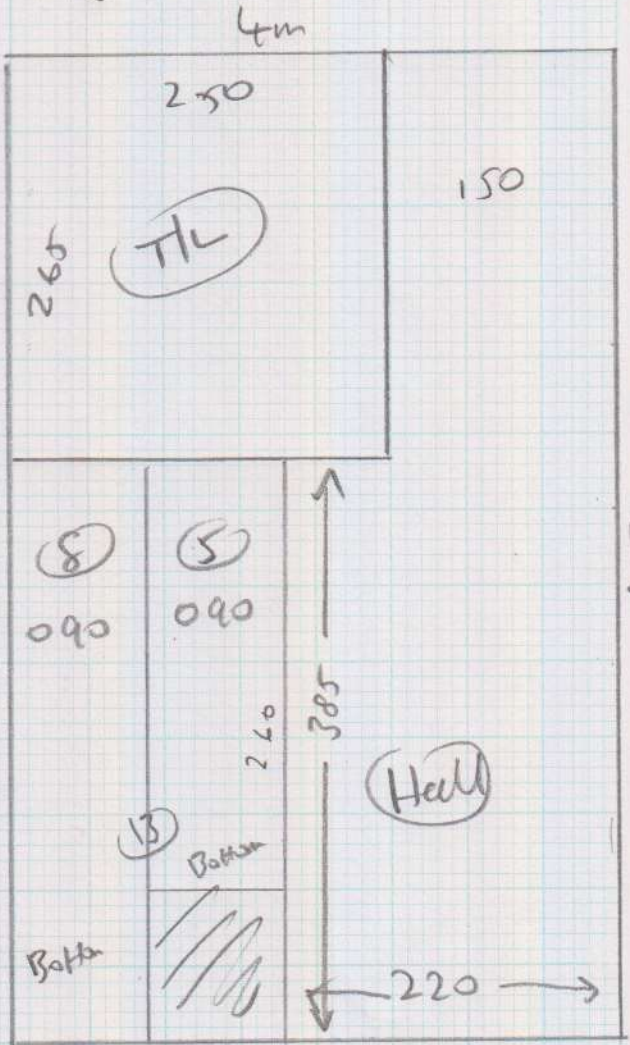

1 of 4

S27532

MU REDMAN

Top Floor

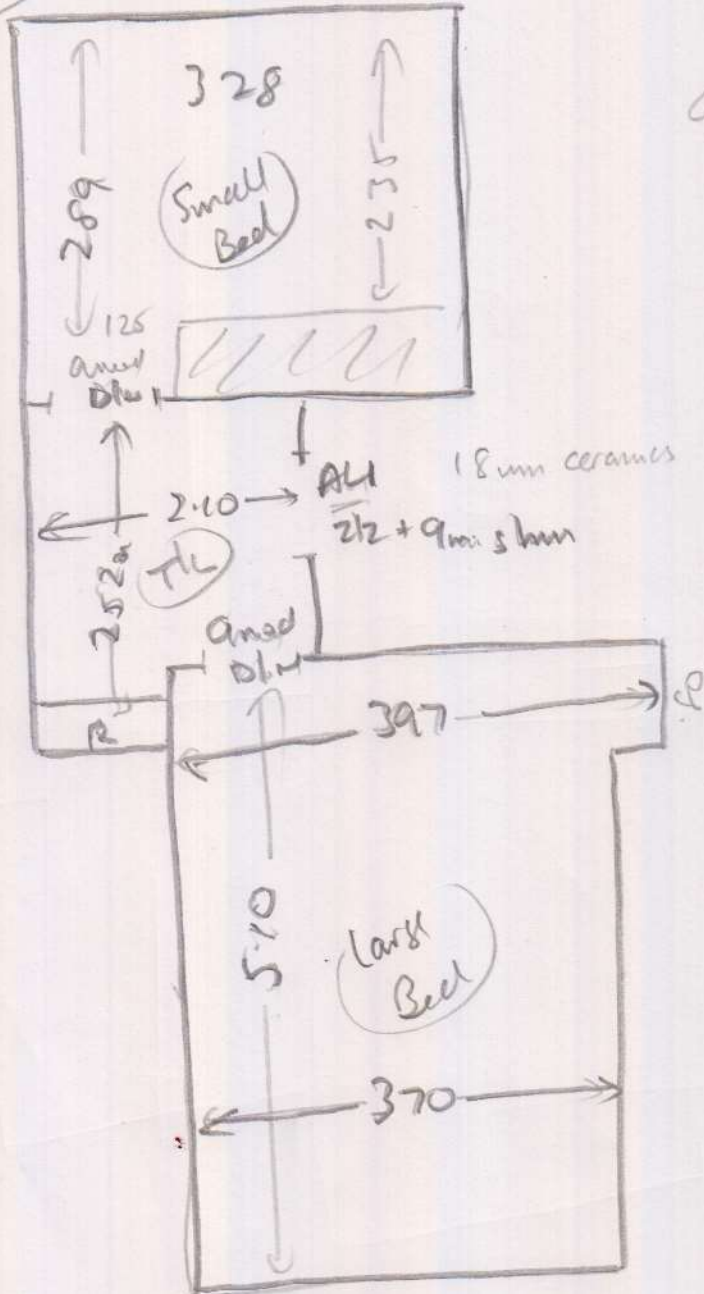

all
 wood
 no ub
 needs to

3 x 5

(11) 046 x 078

W1 066 x 090 no ub
needs to

W2 072 x 108

W3 069 x 076

(2 of 4)

S27532
REDMAN

Redman

1st Floor

Rear

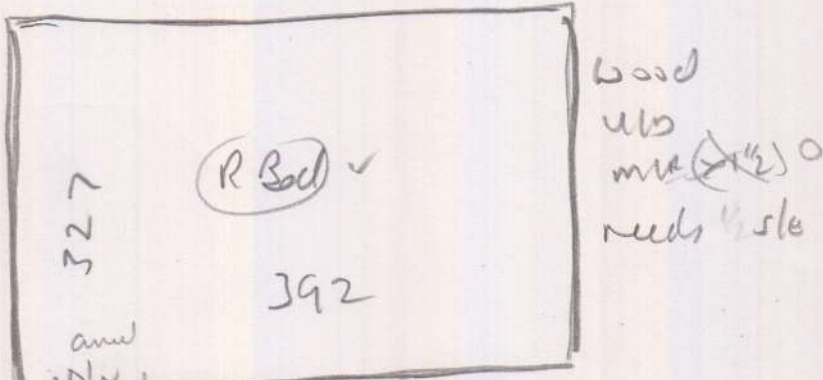

Wood
up
mlt
needs
slt

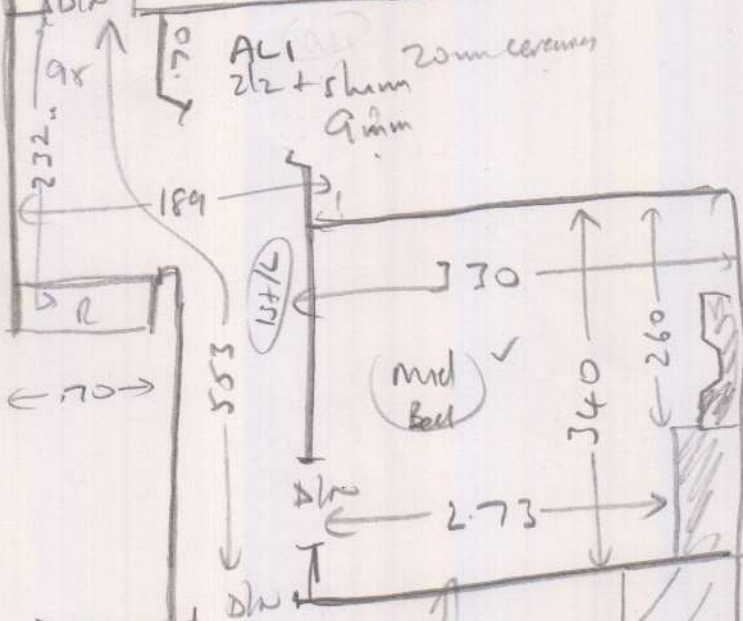

Wood
up
needs
slt
mlt
(x 1/2)
①

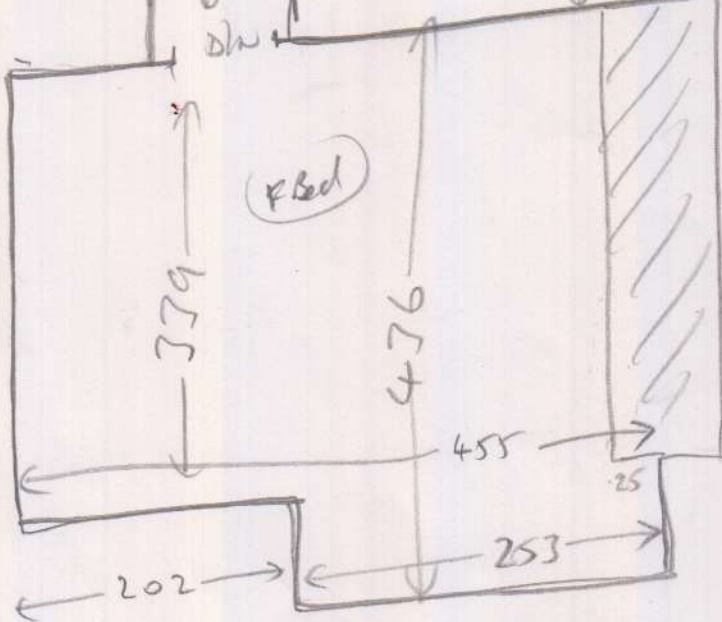

Wood
up
needs
slt
mlt
(x 2 1/2) ✓

FRONT

NOTE

ALI 2 1/2 ARE
BOTH BATHROOM DOORS

all the rest = ANSWERED

304

S 27532

Mrs Redman

Ground floor

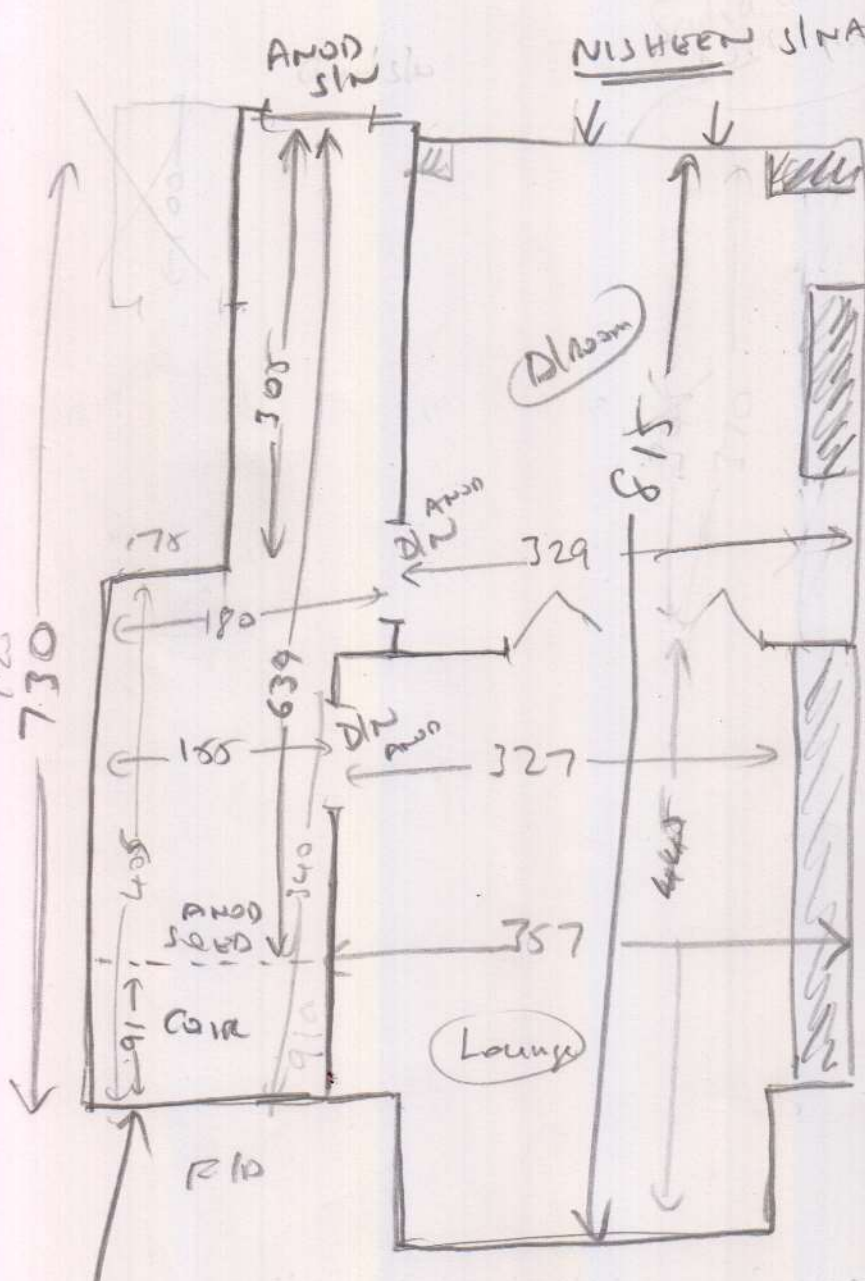

Wood
also
exterior
m/r (x)

Wood
also
exterior
m/r (x)

all materials

R/T SHAD
91cm from
R/Dash

Front

4064