

Job No: _____
 Name: PATINSON
 Address: _____
 Tel: _____
 Sheet: 1 of 2

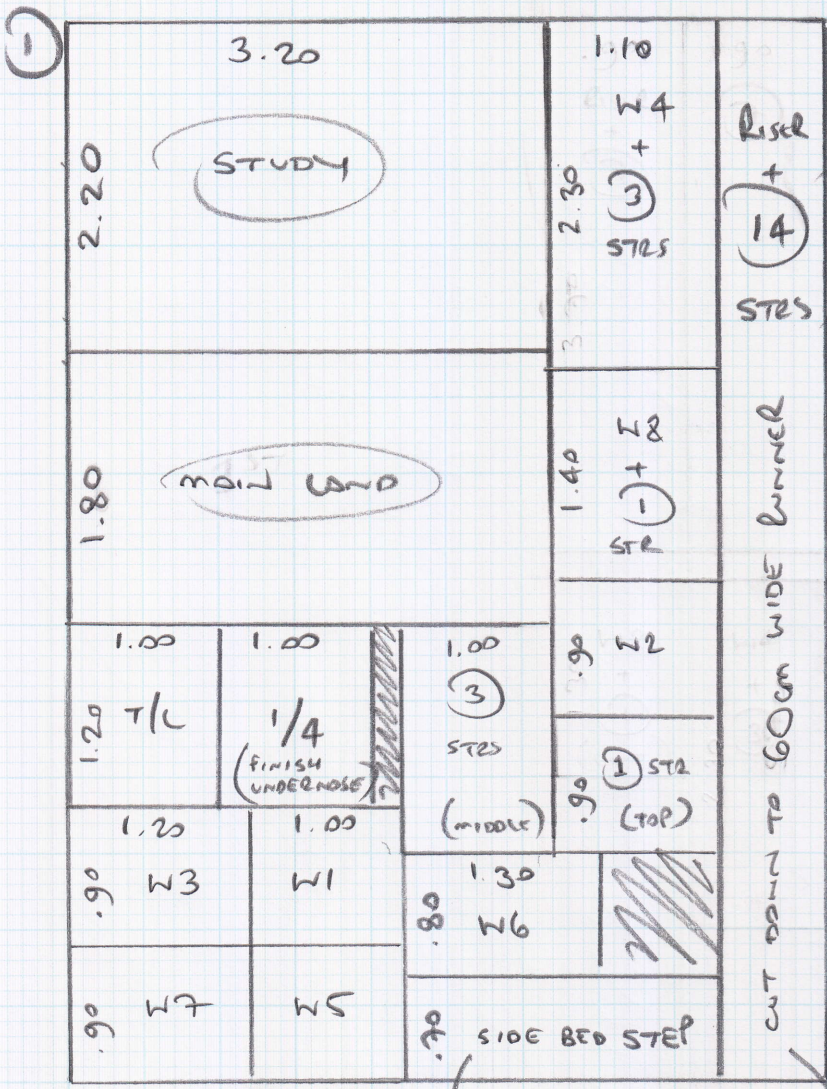

Plan 1) 7.00 x 5m
35m²

FINISH THIS STEP
 UNDER NOSE
 NOT OVER RISER

CUT DOWN TO 60cm WIDE +
 MARK SIDES FOR EDGING



mr carpet

DESIGNS FOR FLOORS

299 Upper Richmond Road West, East Sheen SW14 8QS
Tel: 020-8876 9126/ Fax: 020-8878 2655

WHIPPING / BINDING FORM

To be collected by B&H - 020-8665-9110

Customer Name:

PATTINSON

Job No. :

527555

Description of carpet :

DARK LOOP

Whipping

/

Side Binding

/

Top Taping (1/2 & 1/2)

Colour of Binding tape :

CP28
PEAT

Colour of Whipping : _____

Size of Binding tape: _____

Number of pieces :

1

Sizes To be cut to:

ALREADY CUT TO COLLECT WIDTH

Length each Runner should be:

SHOULD BE 7m LONG

76mm tape, T10. _____ supplied by mr carpet,

120mm tape, ~~T10~~ ^{CP28} PEAT supplied by mr carpet,

Total (linear metres) of Whipping _____ metres

76mm Binding (38mm visible): _____ metres

120mm Binding (60mm visible): _____ metres

Mr Carpet Use. (Copy to be faxed to accounts when returned)

Date Collected: _____ Collected By: _____

Date Returned: _____ Returned By: _____

Invoice No: _____ Comments: _____

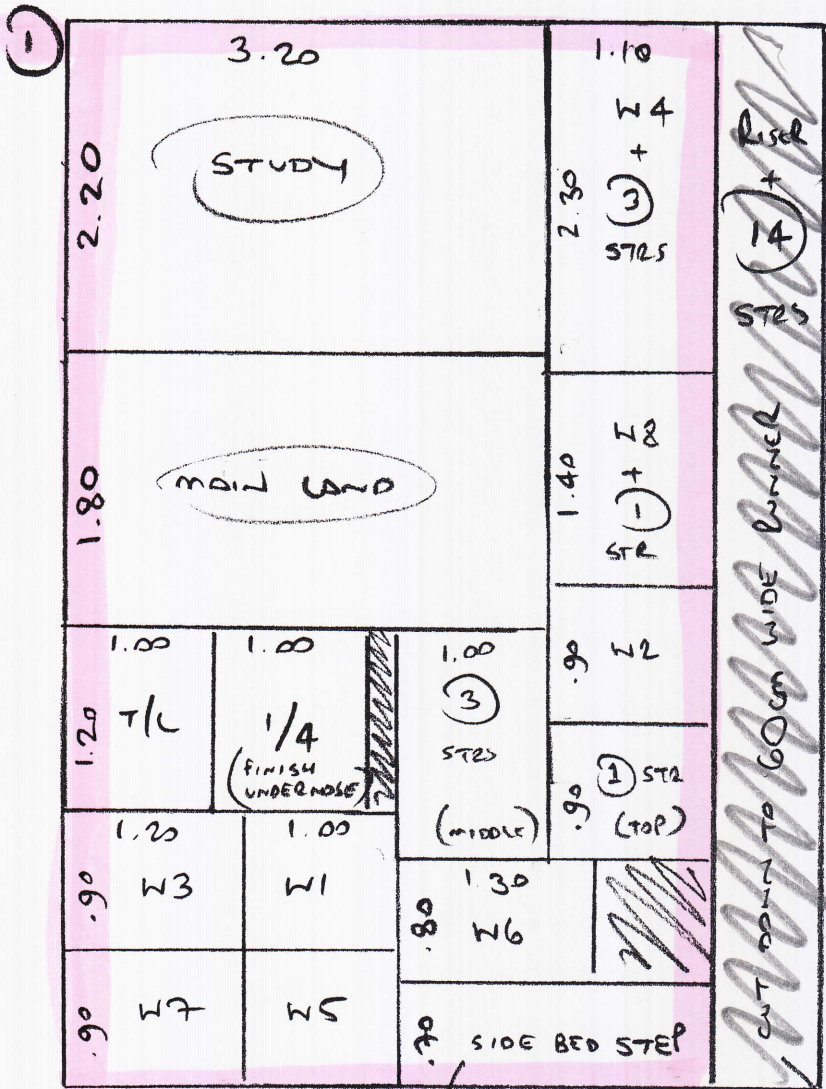

S27555
PATTINSON

WGANR

~~PLAN D 7.00 x 5.00~~

35m²

FINISH THIS STEP
UNDER NOSE
NOT OVER RISER

SPLIT DEL PLAN
FOR 14-07 AS
RUNNER HAS BEEN
CUT OFF BEFORE.

~~CUT DOWN TO 60CM WIDE +~~
~~MARK SIDES FOR EDGING~~