

Job No: (S) 27696

Name: GOODWIN

Address:

Tel:

Sheet: (1) of (2)

BOSTON

20

Plan ① 6.00 x 4.00

24<sub>m<sup>2</sup></sub>

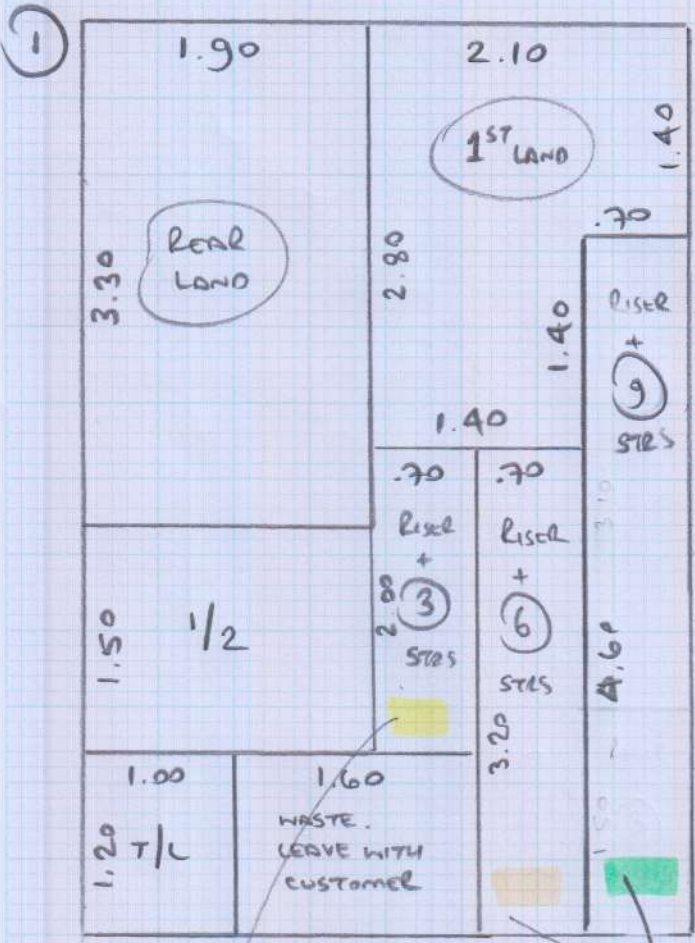

CUT TO 65cm WIDE

CUT TO 67cm WIDE

CUT TO 70cm WIDE

Job No: **(S) 27696**

Name: **GOODWIN**

Address:

Tel:

Sheet: **(2) of (2)**

**TOP STAIRS**

CUSTOMER HAVING WOOD  
 INSTALLED

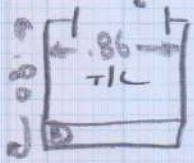

Riser 25 87

6 e 45 87

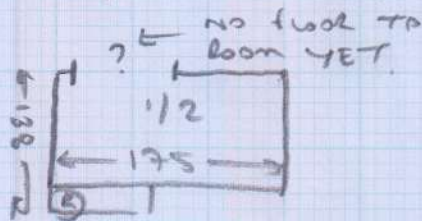

Riser 25 85

8 e 45 85

9 stairs

B/L 1 45 110

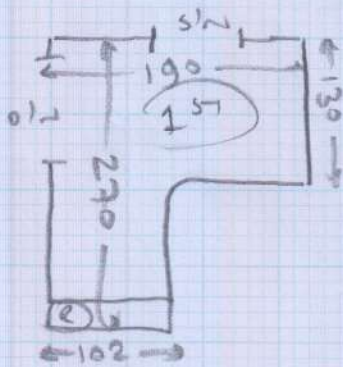

Riser 25 90

3 e 45 90

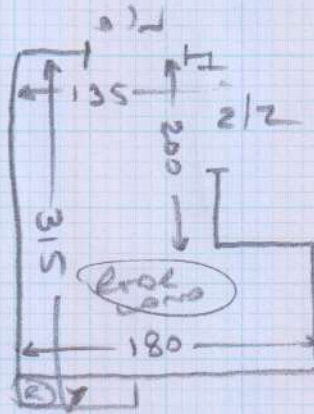

**MAIN STAIRS**

Riser 25 90

9 e 45 90

elw 2' cap 40 95

BAND 25 110

elw 3' cap 55 110

BAND 25 140

**LAYOUT  
 NOT  
 REVERSED  
 ONLY!**

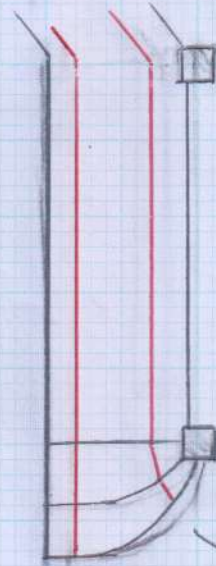

SPLAY/SHAPE  
 CURVED SIDE  
 OF B/L  
 AS SHOWN

- WOOD FLOOR
- OLD CPT (NOT LEFT STAIRS)
- NEEDS S/L
- QUOTE ON

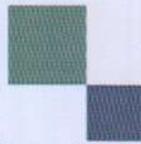

mrcarpet

DESIGNS FOR FLOORS

299 Upper Richmond Road West, East Sheen SW14 8QS

Tel: 020-8876 9126/ Fax: 020-8878 2655

## WHIPPING / BINDING FORM

To be collected by B&H - 020-8665-9110

Customer Name: MRS M GOODWIN

Job No. : S27696

Description of carpet : CHELSEA GRAPHITE

Whipping / ~~Side Binding~~ / ~~Top Taping (1/2 & 1/2)~~

~~Colour of Binding tape:~~                      Colour of Whipping : MATCHING

Size of Binding tape:                      Number of pieces : 3

Sizes To be cut to:                     

Length each Runner should be: 2m x 3.2m \* 4.60m

~~76mm tape, T10.~~                      supplied by mr carpet,

~~120mm tape, T10.~~                      supplied by mr carpet,

Total (linear metres) of Whipping 19.60 metres

~~76mm Binding (38mm visible):~~                      metres

~~120mm Binding (60mm visible):~~                      metres

**Mr Carpet Use. (Copy to be faxed to accounts when returned)**

Date Collected: \_\_\_\_\_ Collected By: \_\_\_\_\_

Date Returned: \_\_\_\_\_ Returned By: \_\_\_\_\_

Invoice No: \_\_\_\_\_ Comments: \_\_\_\_\_