

Job No: (5) 27739
 Name: STODDARD
 Address:
 PT (1) fit top
 Tel: (Blank) Bed 2 only
 Sheet: (1) of (7)
 24/4 - PT (1)

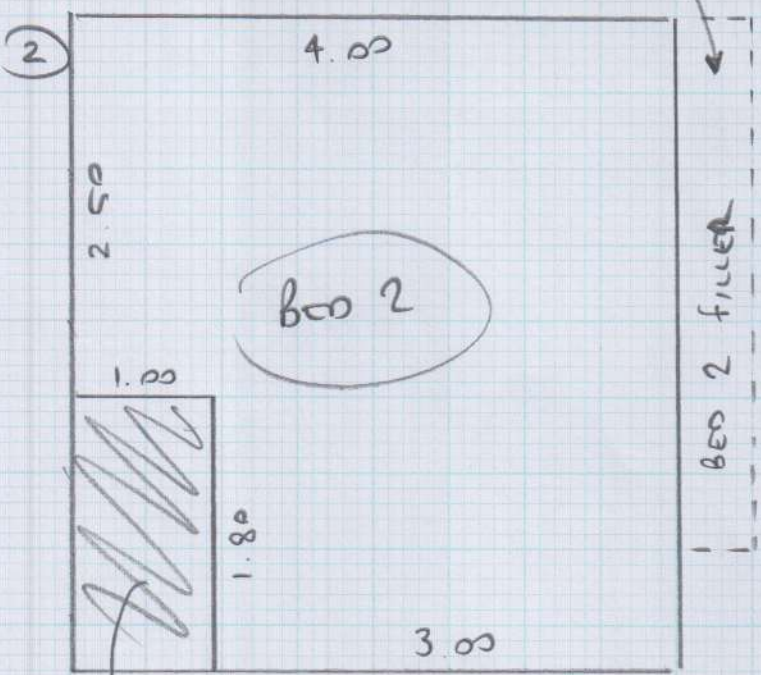
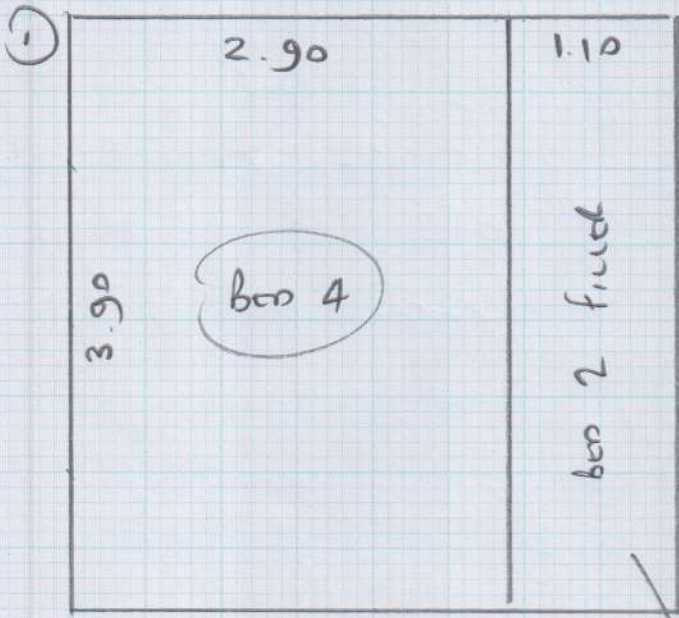

LEAVE WITH CUSTOMER

- ✓ BED 3 2.90 x 4m
 - ✓ PLAN 1 3.90 x 4m
 - ✓ PLAN 2 4.30 x 4m
-
- 11.10 x 4m
-

44.4m

OPTION 1
 CLEARANCE TO
 TOP FLOOR ONLY,

Job No: (S) 27739

Name: STODDARD

Address:

Tel:

Sheet: (2) of (7)

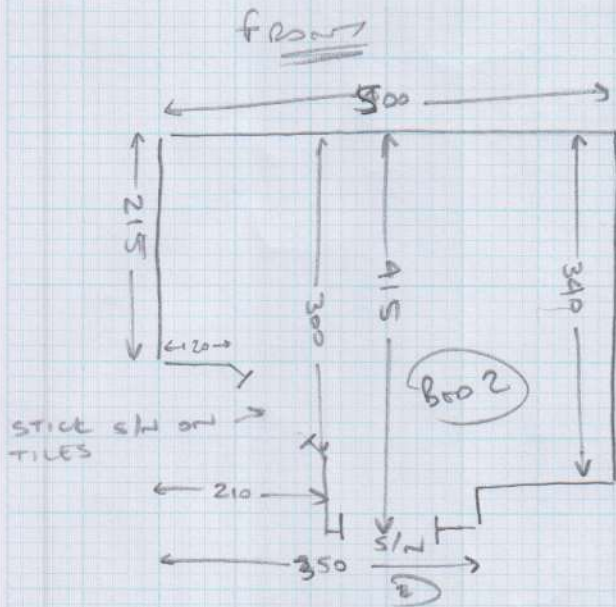

- fit over ENGINEERED WOOD
- mt 2 UNITS
- NEEDS s/c

LAYOUT
OF UP FLOOR
THREE
BEDS

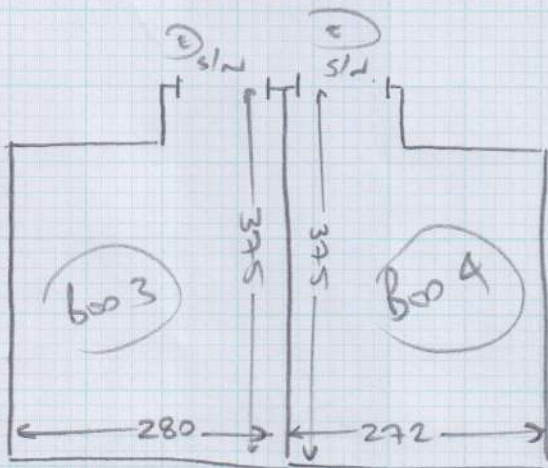

- fit over ENGINEERED WOOD
- NEEDS s/c
- mt 2 UNITS

- fit over ENGINEERED WOOD
- NEEDS s/c
- mt 1.5 UNITS

rear

Job No: (S) 27739

Name: STODDARD

Address:

Tel:

Sheet: 3 OF (7)

STOCK

NAT (7)

GL 829

Plan (1) 5.10 x 5m

25.5m²

(1)

1.80	1.00	1.00	1.00	1.00
W4 +	W8 +	W12 +	W3 1.50	W3 1.00
2	2	2		
1.50	1.50	1.50	W1 .70	W5 1.50
W6 .70	W14	W10 .80	W9 .80	W16 1.30 +
W2	W7	W13 1.20		-
W3 .90				
W11 .90	W15	1.50 B/W		

LAYOUT OF STAIRS NET MEASUREMENTS



Job No: (S) 27739

Name: STODDARD

Address:

Tel:

Sheet: 4 OF 7

TOP STAIRS

MAIN STAIRS

- ✓ 3e 45 85
- ✓ W1 60 90
- ✓ W2 65 120
- ✓ W3 80 115
- ✓ W4 55 83
- ✓ 2e 45 83
- ✓ W5 60 90
- ✓ W6 60 115
- ✓ W7 80 120
- ✓ W8 67 83
- ✓ 2c 45 83

- ✓ 3e 45 85
- ✓ W9 62 90
- ✓ W10 67 119
- ✓ W11 80 115
- ✓ W12 57 83
- ✓ 2e 45 83
- ✓ W13 57 90
- ✓ W14 60 118
- ✓ W15 80 118
- ✓ W16 70 83
- ✓ 1e 45 83
- ✓ B/N 50 130

Both flights

-WOOD FLOOR

-V6 C/T

-EX S/E

-FIT TO EXISTING

BRASS PLATE ON

NOSE OF

LANDINGS.

Job No (S) 27739

Name: STODDARD

Address:

Tel: (S) OF (7)

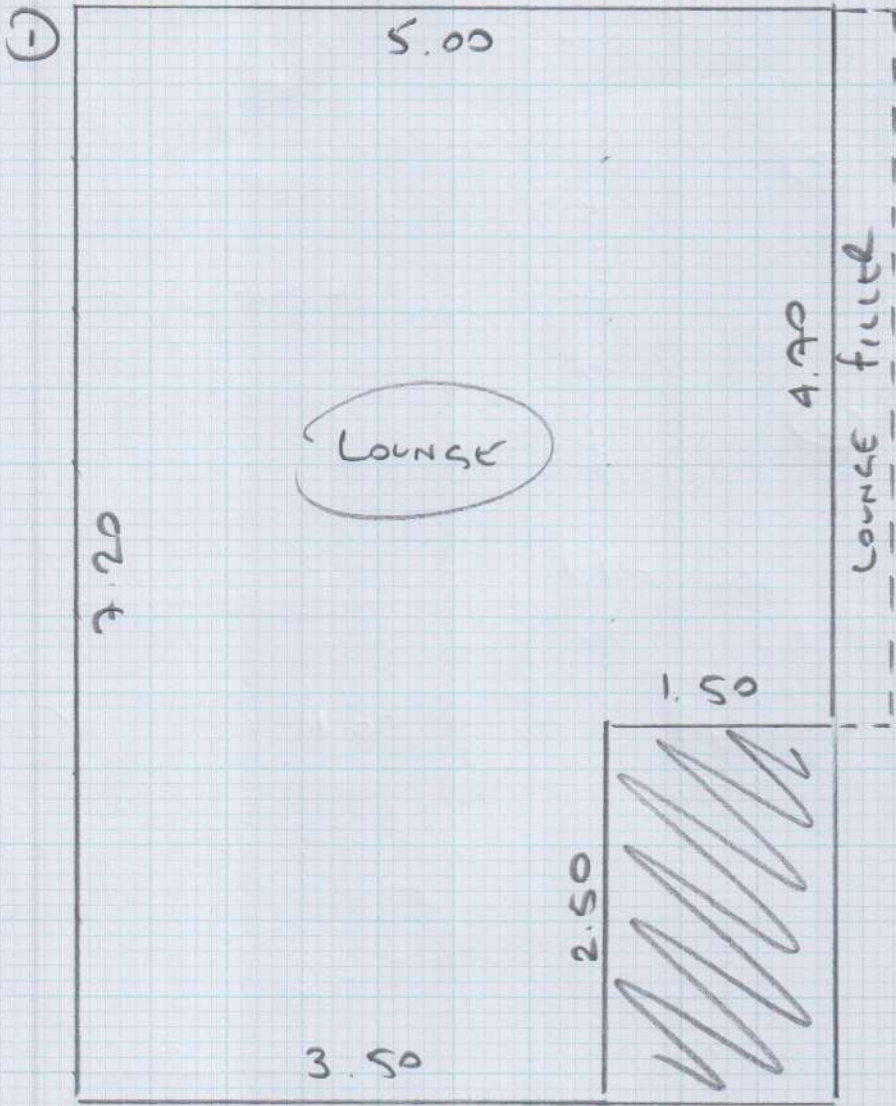

- ✓ Plan 1) 7.20 x 5m
- ~~Plan 2) 4.30 x 5m~~
- ✓ Plan 3) 5.30 x 5m

- ~~Bed 3) 2.90 x 4m~~
- ~~Bed 4) 2.80 x 4m~~

~~TOTAL = 106.8m²~~

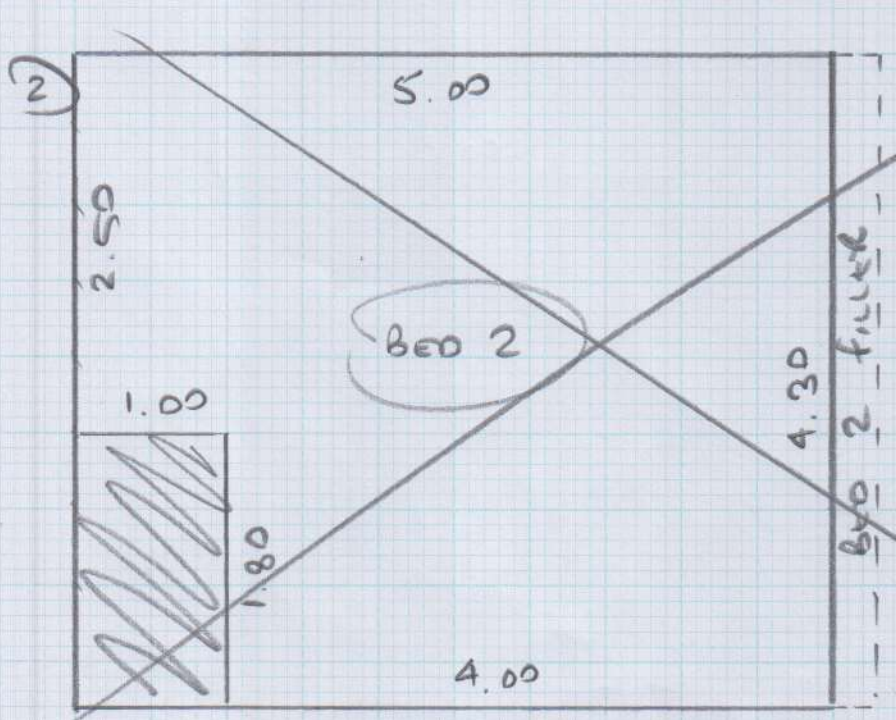

Job No: (S) 27739

Name: STODDARD

Address:

Tel:

Sheet (6) of (7)

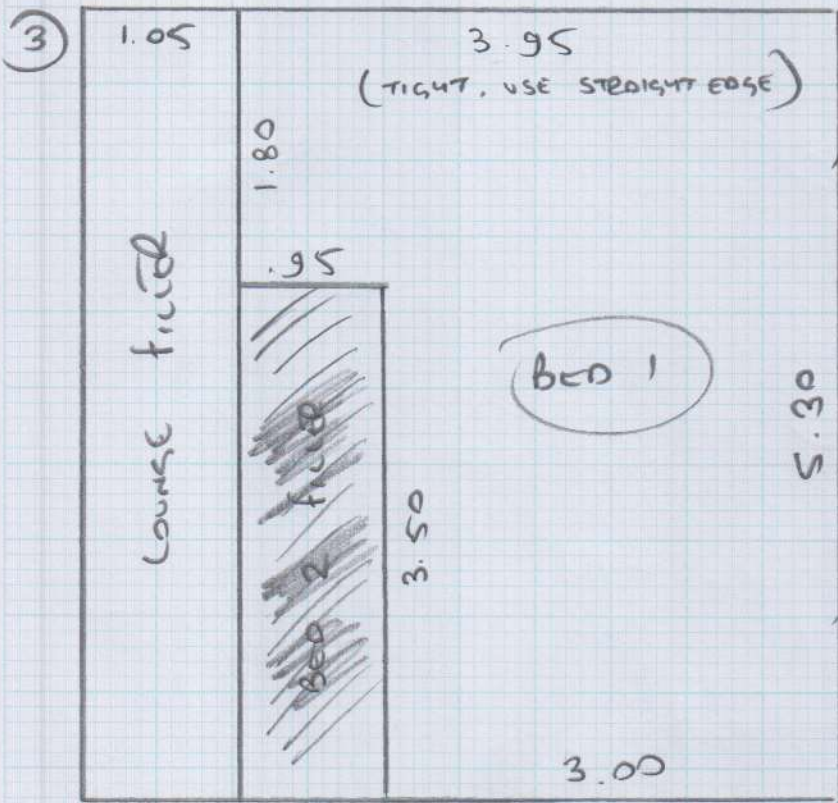

Job No: (S) 27739

Name: SUDDARD

Address:

FRONT

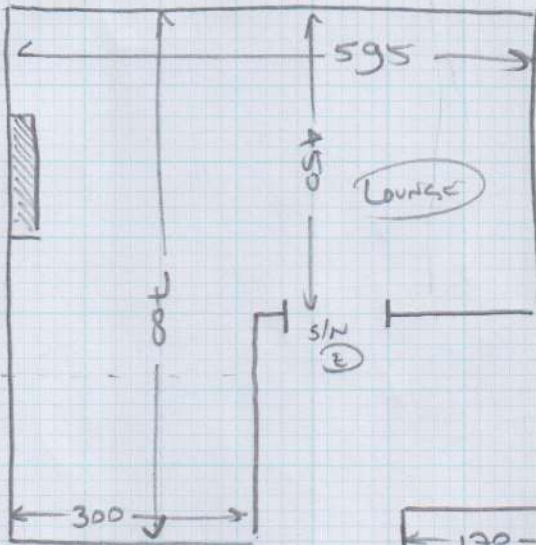

-FIT OVER ENGINEERED WOOD

-M/F 4 UNITS ^{Sheet} of (S) of (S)

-NEEDS S/E

LAYOUT
 ONLY
 NOT
 MEASURED

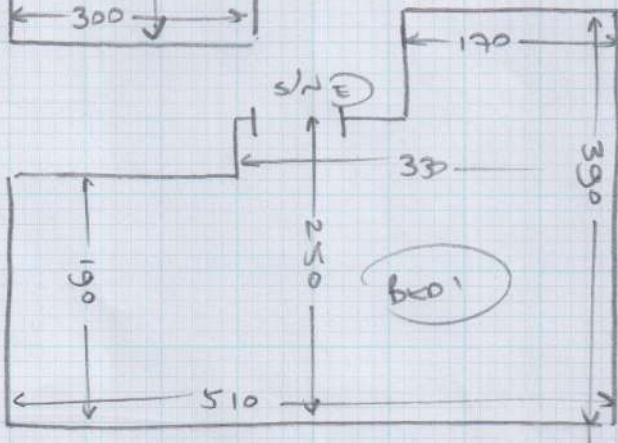

-FIT OVER ENGINEERED WOOD

-M/F 25 UNITS

-NEEDS S/E

REAR