

Job No: 527742
 Name: SYLVESTER
 Address: 29 Ayrwood Avenue
 Kew, Richmond TW9 4HF
 Tel:
 Sheet: 1 of 4

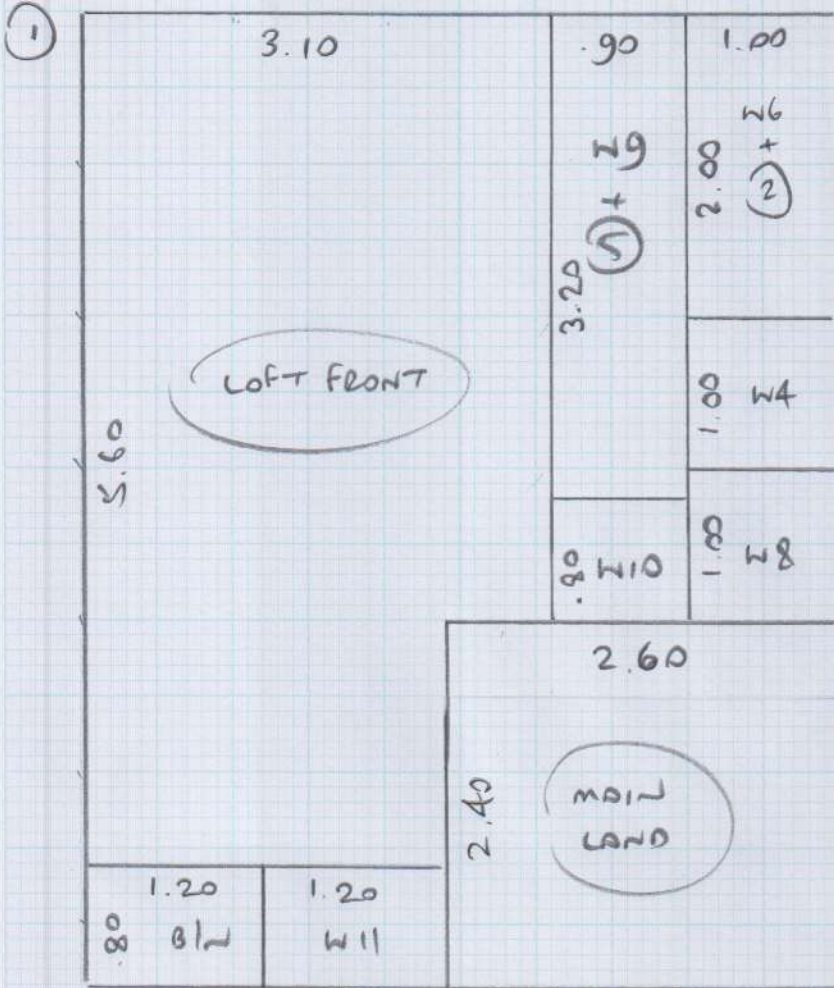

- Plan ① 6.40 x 5m
- Plan ② 3.20 x 5m
- Plan ③ 6.30 x 5m

Cut plan

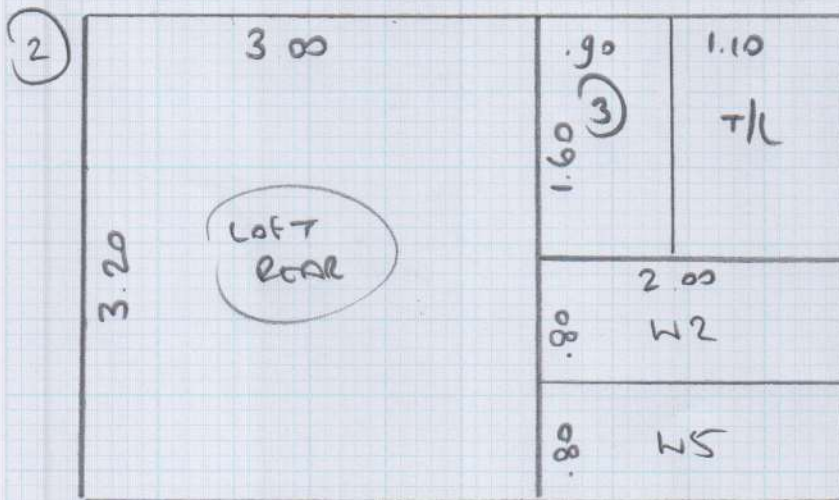

3

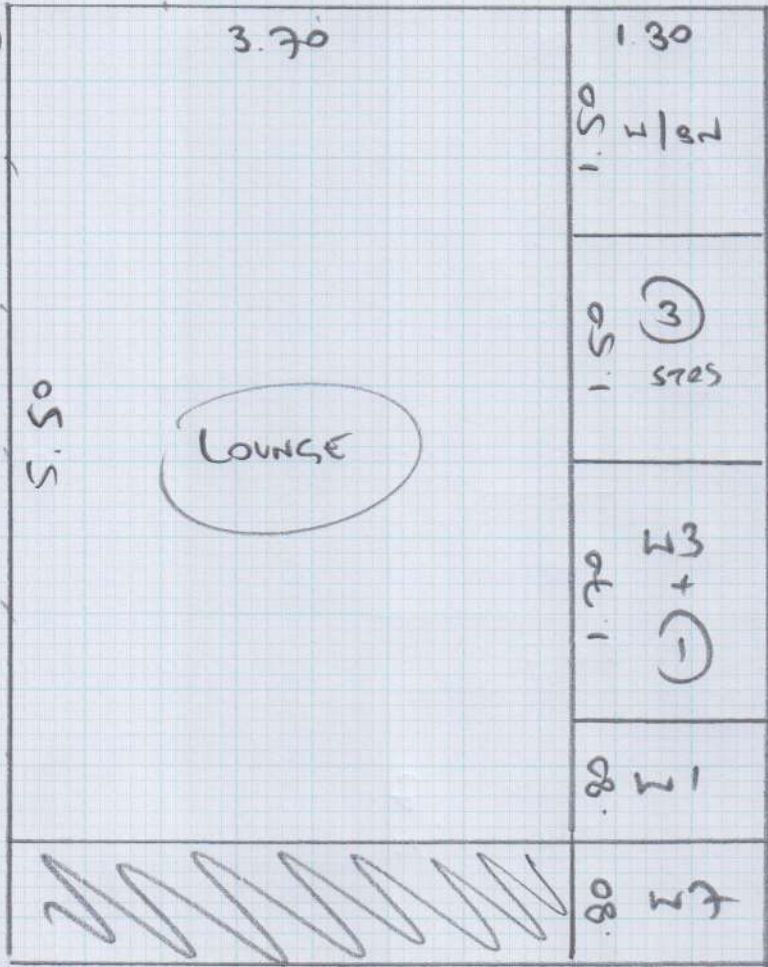

Job No: 527742
 Name: SYLVESTER
 Address: 29 Atwood Avenue
 Kew, Richmond TW9 4HF
 Tel: _____
 Sheet: 2 of 4

Layout-Plan

Job No: **527742**
 Name: **SLYVESTER**
 Address: **29 Alwood Avenue**
Kew, Richmond TW9 4HF
 Tel:
 Sheet: **3** of: **4**

LOFT

- wood floor
- no vid
- needs sk
- no m/f

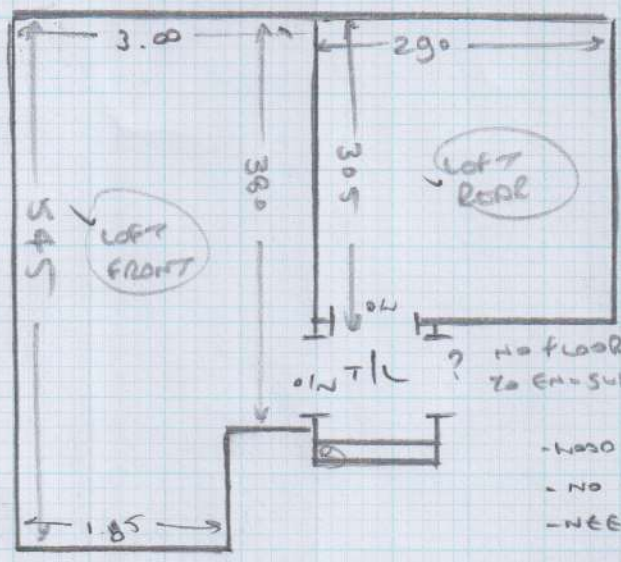

- wood floor
- no vid
- needs sk
- no m/f

TOP STAIRS

✓ T/L	122	100
✓ 3e	45	75
✓ W1	65	85
✓ W2	70	105
✓ W3	70	75
✓ 1e	45	75
✓ W4	65	85
✓ W5	72	105
✓ W6	70	75
✓ 2e	45	75
✓ 0/W	47	100

1st

- wood floor
- via CPT
- m/f 1.5 UNITS
- ex sk

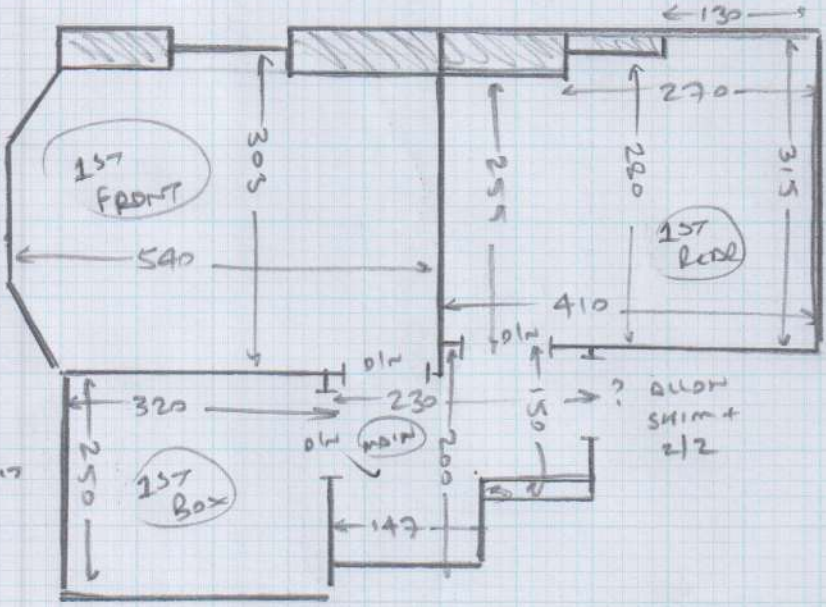

- wood floor
- via CPT
- m/f 1.5 UNITS
- ex sk

- wood floor
- via CPT
- m/f 1 UNITS
- ex sk

MAIN STAIRS

✓ 3e	44	75
✓ W7	60	85
✓ W8	65	100
✓ W9	60	75
✓ 5e	45	75
✓ W10	55	80
✓ W11	70	100
✓ W8/W	100	120

GROUND

- wood floor
- via CPT
- m/f 1.5 UNITS
- ex sk

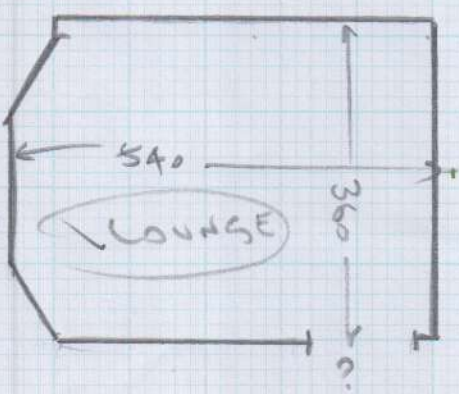

- wood floor
- via CPT
- ex sk

WOOD TO BE
Laid TO HALL

Roll Breakdown

mrcarpet
RESIDENTIAL CARPETING
Job No: S27742
Name: SYLVESTER
Address: 29 Arwood Avenue
Kew, Richmond TW9 4HF
Tel:
Sheet: 4 of 4

Roll A = 10.78 x 5m

- PLAN ① 6.40 x 5m
- PLAN ② 3.20 x 5m
- WASTE 1.18 x 5m (cut this last)

Roll B = 7.73 x 5m

- PLAN ③ 6.30 x 5m
- WASTE 1.43 x 5m