

S27803

Job No  
Name  
Address  
Tel.  
Sheet

MR J. WILSON  
51 WARRINER Gdns  
BATTERSEA  
SW11 4EA

Cotswold, Northleach

6.00 x 5

CUT 3 MATS +  
SEND FOR WHIPPING

0.60 x 1.10

0.80 x 1.10

0.80 x 1.10

(1 of 2)

Layout

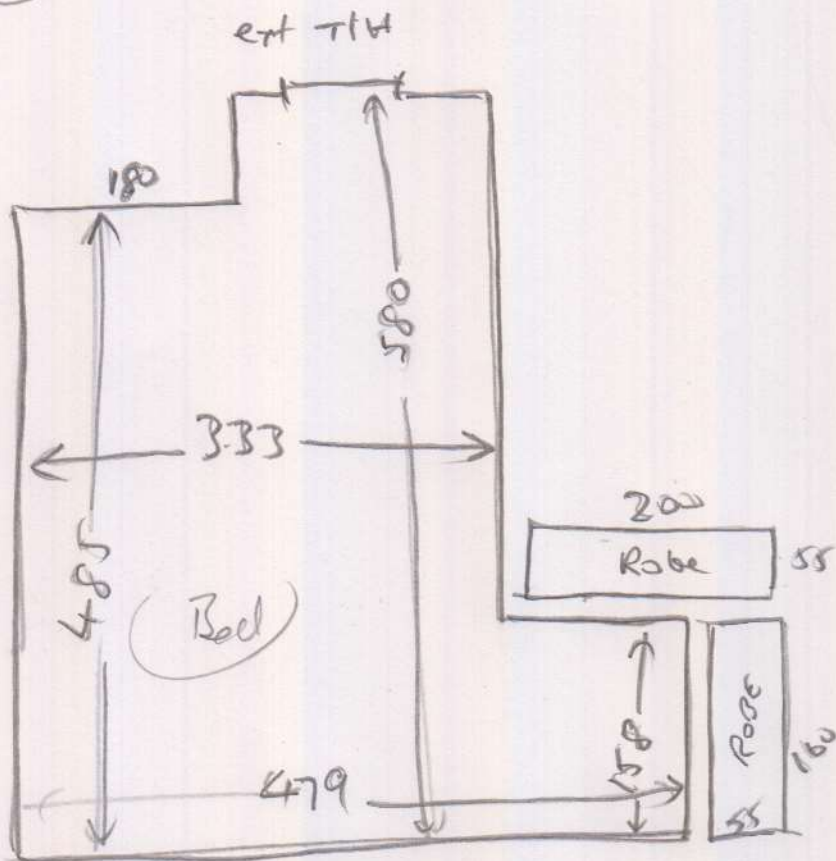

Wood  
 no wds  
 needs/sls  
 no mtr  
 ent th

S 27803 -

MR J. WILSON  
 51 Warner Gdn  
 Birtleson  
 SW 11 4EA

Ward  
 63330

13mm

3 MATS (WHIP ALL ROUND)

1.10 x 0.60 (x3)

2 x 1.10 x 0.80 (x2)

MAT WELL  
 COIR 0.85 x 0.85

2082



mrcarpets

DESIGNS FOR FLOORS

299 Upper Richmond Road West, East Sheen SW14 8QS

Tel: 020-8876 9126/ Fax: 020-8878 2655

## WHIPPING / BINDING FORM

**To be collected by BH Carpets 020-8665-9110**

Customer Name: **WILSON**

Job No. : **S27803**

Description of carpet : **Cotswold, Northleach**

**Whipping** / Side Binding / Top Taping (1/2 & 1/2)

Colour of Whipping : **Matching yarn**

Number of pieces : **3**

Sizes To be cut to: **1.10 x 0.60 1 off. 1.10 x 0.80 2 off**

**Whipping :** **11 metres**

Blind taping: \_\_\_\_\_ metres

3" Binding : \_\_\_\_\_ metres

**Any Queries call**

**John Andy**

**Deliver Back to :- Unit 19, Riverside Road, SW17**

*3 MATS  
WHIP ALL  
ROUNDS*

**Mr Carpet Use. (Copy to be faxed to accounts when returned)**

Date Collected: \_\_\_\_\_ Collected By: \_\_\_\_\_

Date Returned: \_\_\_\_\_ Returned By: \_\_\_\_\_

Invoice No: \_\_\_\_\_ Comments: \_\_\_\_\_