

- CHANGE LEFT ENSUITE 2/2 TO PL1

S27821

HEBERT

- ✓ T/C 120 100 (1 x PL1 DIN)
- ✓ 4e 45 80
- ✓ W1 66 95
- ✓ W2 70 125
- ✓ W3 75 96
- ✓ 2e 45 96
- ✓ W4 70 110
- ✓ W5 80 125
- ✓ W6 75 80
- ✓ 1e 45 80
- B/N 46 100

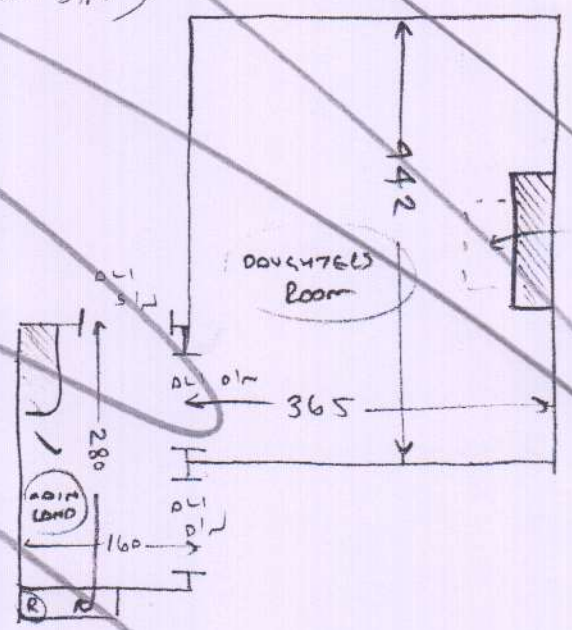

FIRE ALARM
 BATH HEALTH
 - WOOD FLOOR
 - NO U/O
 - NEEDS S/E
 - MP 1.5 UNITS.

- ✓ 1e 43 90
- ✓ 1/2 142 187 (1 x PL1 2/2)

s/LANDS
 - WOOD FLOOR
 - U/O CAP
 - EX S/E BUT
 NEED TO RUNDOL

BASEMENT STAIRS

- ✓ Riser 20 80
- ✓ 6e 46 80
- ✓ W10 62 90
- ✓ W11 63 115
- ✓ W12 80 115
- ✓ W13 65 80
- ✓ W14 62 90
- ✓ W15 63 115
- ✓ W16 77 113
- ✓ W17 63 80

- WOOD FLOOR
 - NO U/O
 - NEEDS S/E

MAIN STAIRS - RUNNER THIS

- ✓ Riser 20 87
- ✓ 8e 45 87
- ✓ W7 70 100
- ✓ W8 75 125
- ✓ W9 70 90
- ✓ B/N 2 45 85
- ✓ B/N 3 48 85

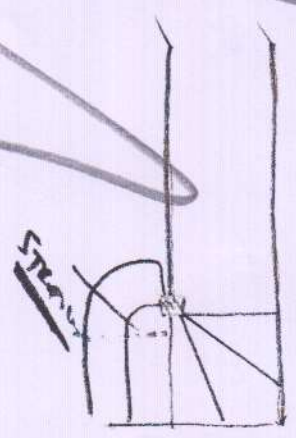

SHOW AS STRAIGHTS DUE TO RUNNER

BASEMENT

S27821

HEBERT.

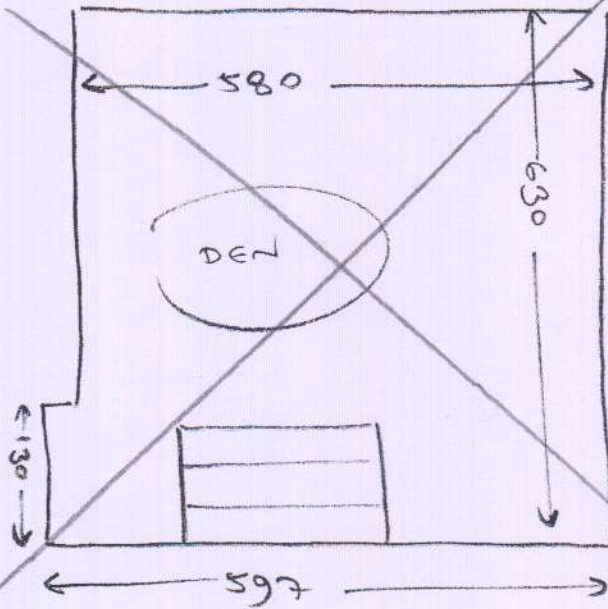

- CONC FLOOR
- UFM
- NEEDS S/E
- NO M/F

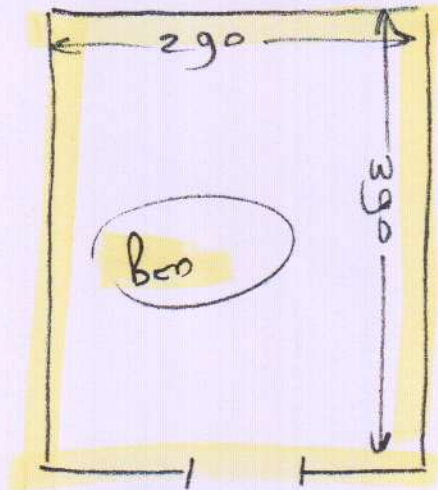

- AS ABOVE

- CONC FLOOR
- UNDER FLOOR HEATING
- NEEDS S/E
- NO M/F

BUILDER TO
LAY WOOD
PROFILE



Job No:

Name: HEBERT.

Address:

Tel:

Sheet: of:

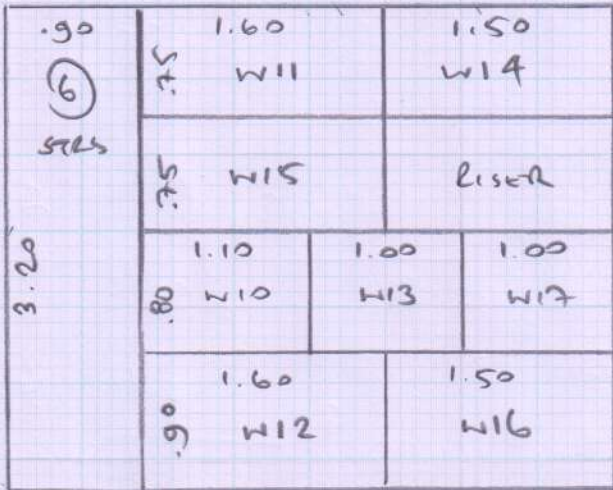

PLAN 3.20 x 4m

12.8m²

Basement
STAIRS