

5m

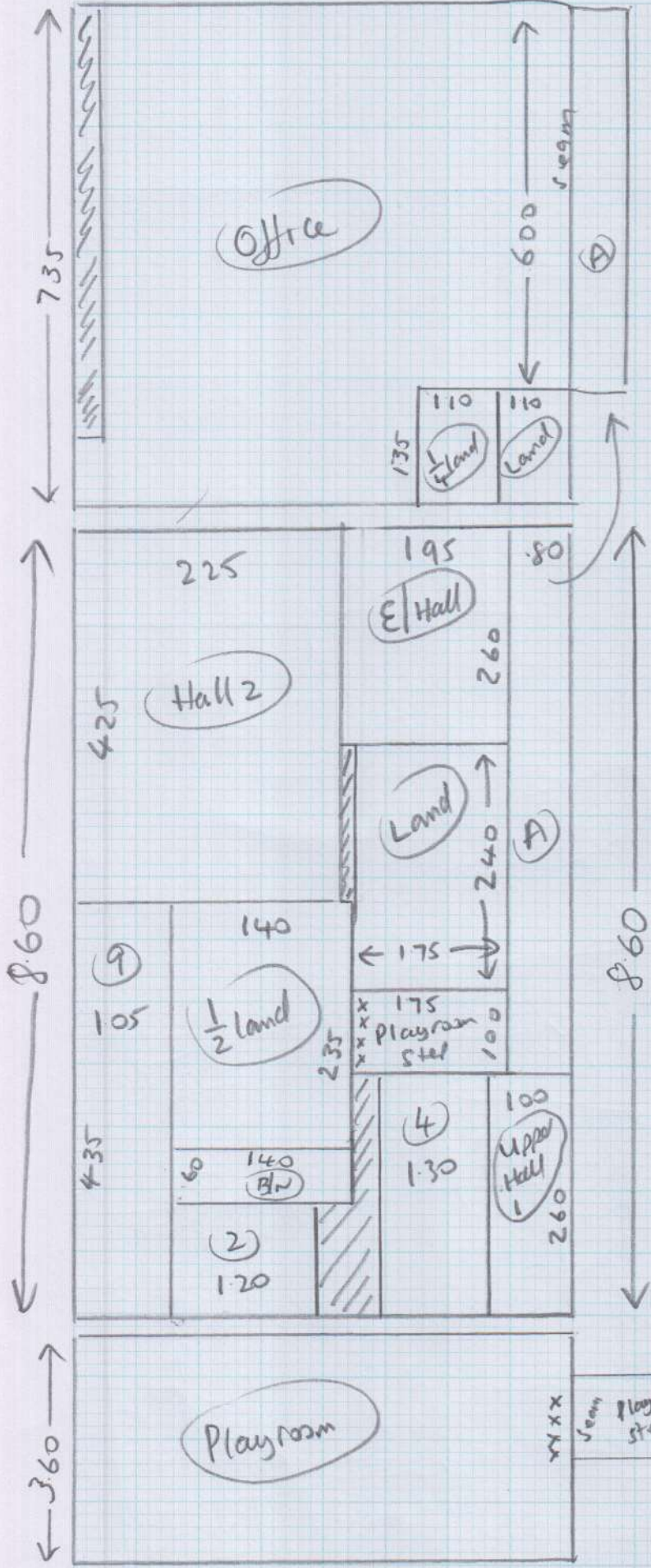

S27862

Mr S. Rowley  
 Job 199 Ham Street  
 Name: Ham  
 Address: Richmond  
 TW10 7HL

Sheet of  
 Sisal Weave  
 Cotswold Stone  
 7.35 x 5  
 8.60 x 5  
 3.60 x 5  
 19.55  
 20 x 5m Roll

1003

Layout

S27862

Rowley

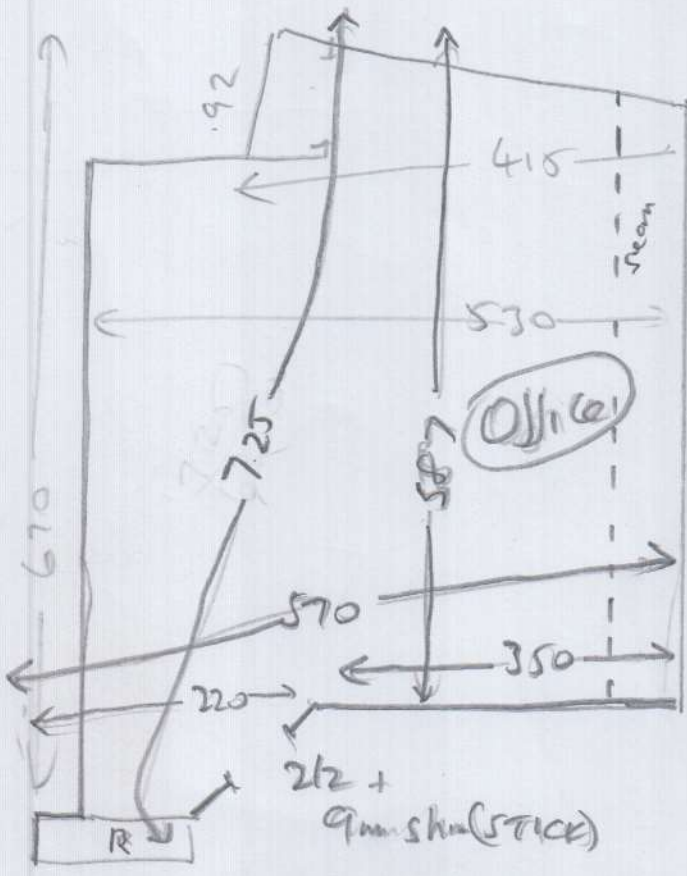

Wood/Solid  
no um  
ext slc (1.1)

Put 10mm PU to  
Office  
Put formal to  
the rest

- (2) 049 x 110 (Turn Last side)

+ 1/4 land 125 or x 1100

- Blk 050 or x 130

- Upper Hall (1) 220 x 090 (Full m mat wall layers of Hard board (10mm deep) slw)

+ Land 120 or x 098

- (9) 047 x 097 ← Quarry tiles (Needs F32 needs slc STICK)

+ Hall (2) 4.15 x 2.15 Quarry tiles ext slc (needs 2 x all slw at mat wall (STICK))

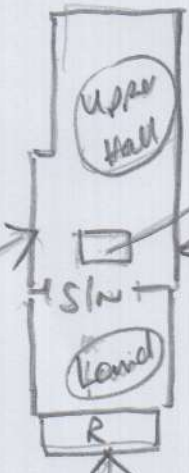

Existing mat well not wanted.  
Build up with layers of Hard board

Hall 10mm higher than land

Sisal weave

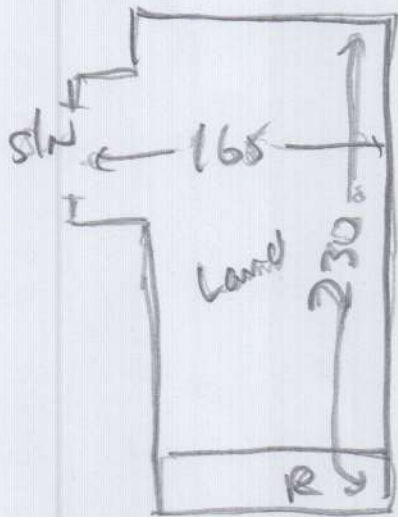

Solid Quantity  
need STICK S/E

+ (4) 0.50 x 1.20

+ 1/2 land 2.2500 x 1.30

(1)

low

Solid  
need

no. who  
exists (10') stick

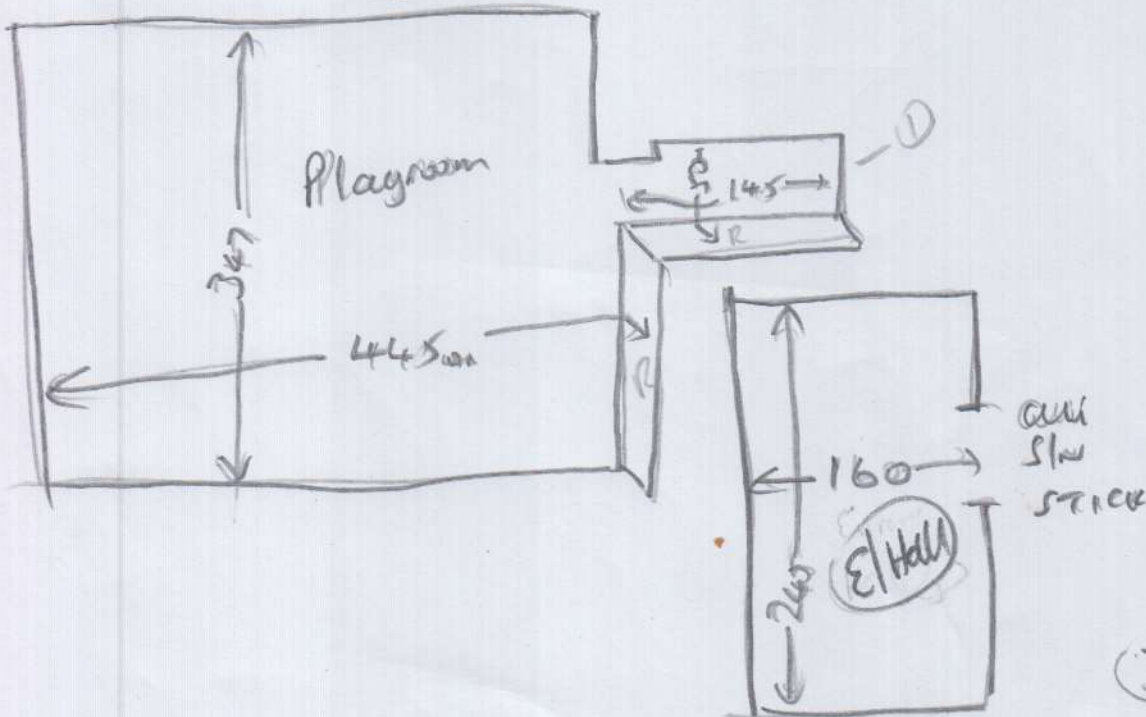

(30F3)