

MACHRA

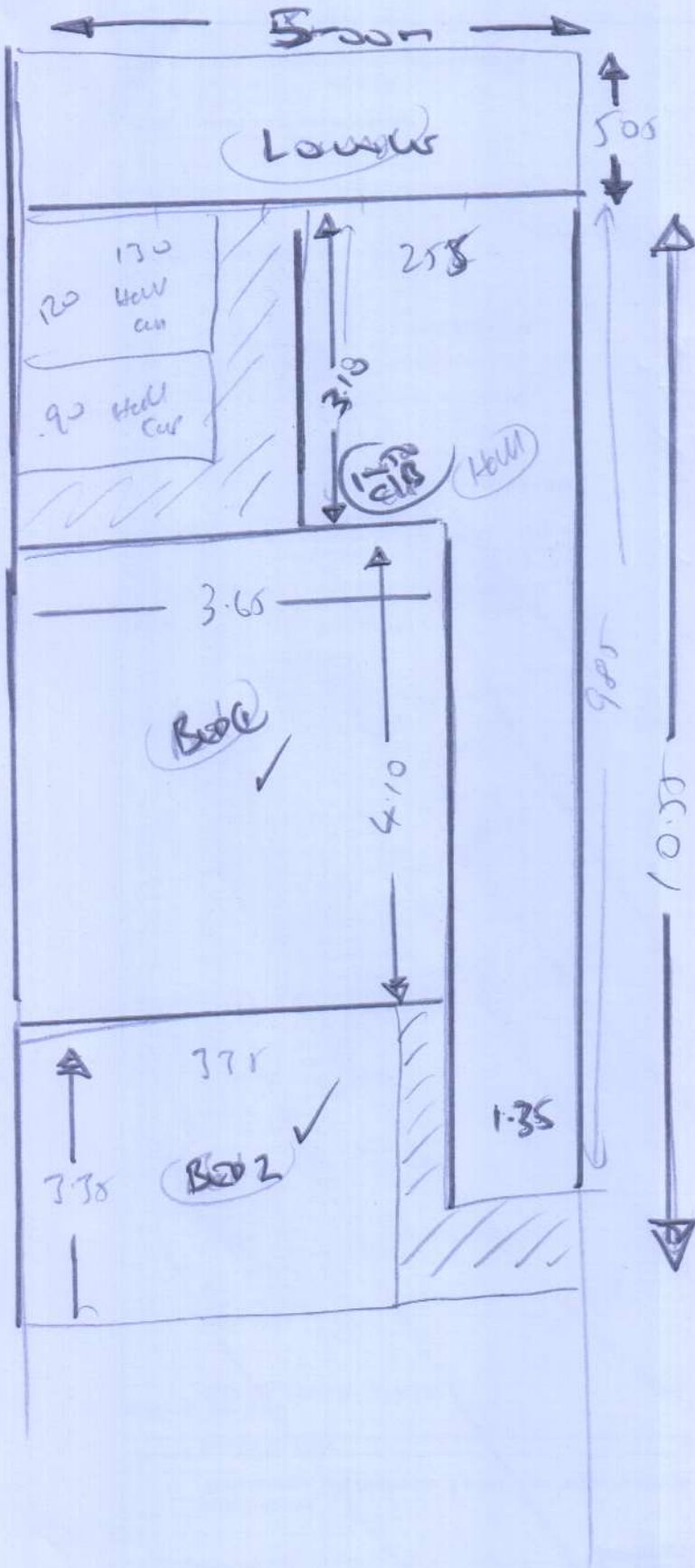

27870
MACHRA
CLOT (2)

$$5.05 \times 5 = 25.25$$

$$10.55 \times 5 = 52.75$$

Bed 3 $2.88 \times 4 = 11.40$

$$\frac{89.40}{m^2}$$

SEP CAT
Bed 3

Donna
Per 16 + 8
2.00 + 4
5002

✓ NO UAD -
KOR ALI
DIBATJ

3
965284 ✓

Machra

50/25
120/05

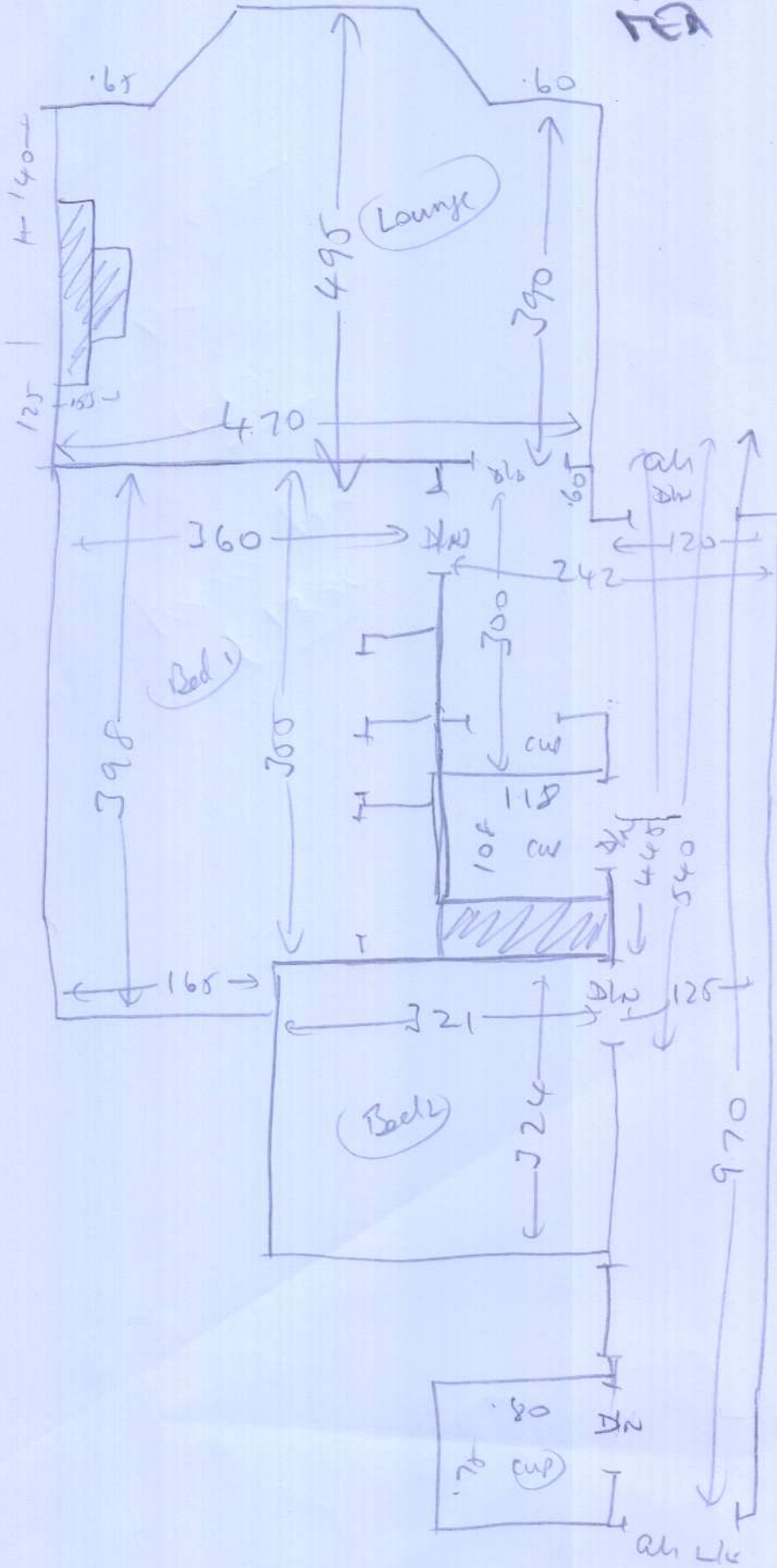

(S) 27870
MACHRA
(2) of (2)
PHONE BOB
Q
ALRIAN
07973 / 818264

all
wood
exterior
Renew alignment

Renew Bed 3

2.75 x 325

Wood
exterior
all wood
mbr & u