

Job No: S27899

Name: LAVENDER

Address:

Tel: 1 of 2
Sheet

Bellwist

Cossee B8

Lounge 4.60 x 3.66

Plan ① 10.00 x 3.66

14.60 x 3.66

53.44_{m²}

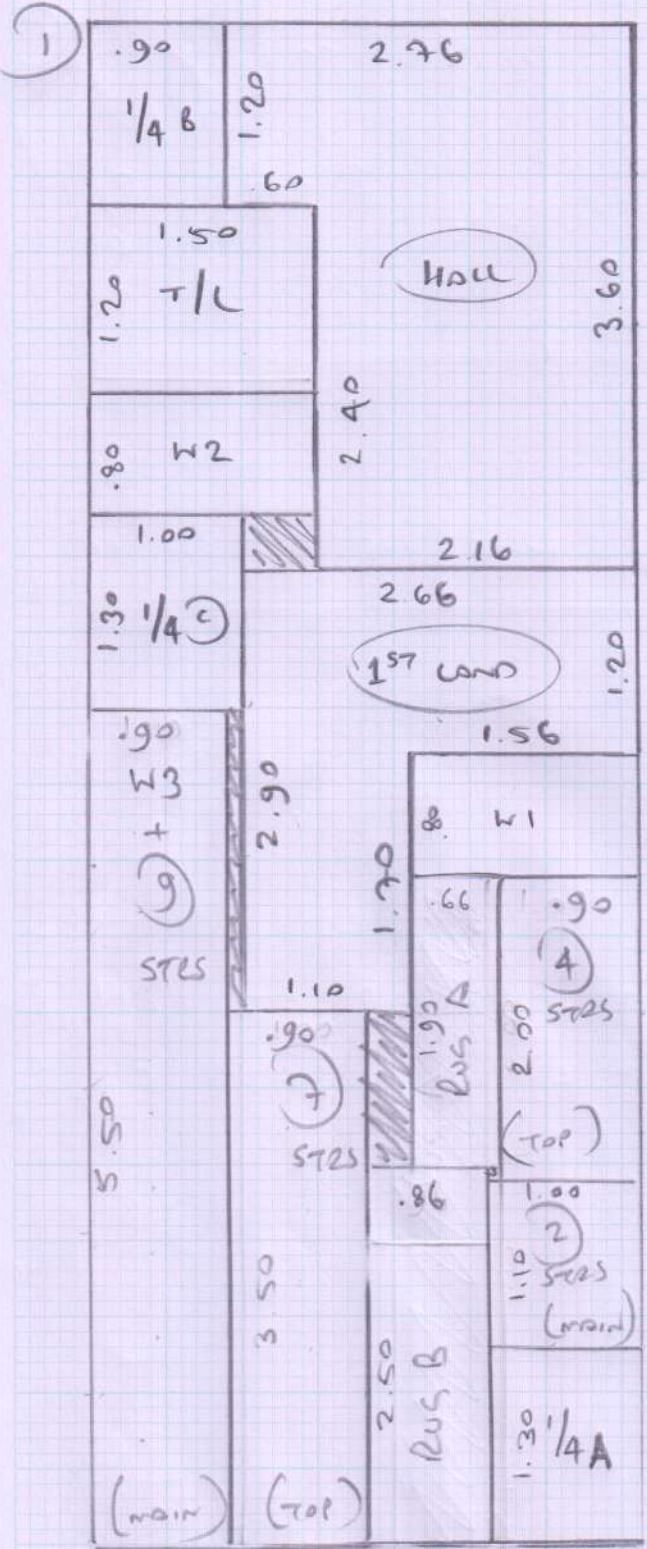

CUT BUS A @ 1.50 x .60

CUT BUS B @ 2.40 x .80

Job No: S27899
 Name: LAVENDER
 Address:

Tel:
 Sheet: **2 of 2**

- ✓ T/L 105 100 (1 x 0/2)
- ✓ 4c 45 80
- ✓ 1/4A 112 90
- ✓ 1/4B 112 80
- ✓ 7e 45 85

Plus allow for the following
 EDGE WHIPPED LWS

$-2.40 \times .80$
 $-1.50 \times .60$

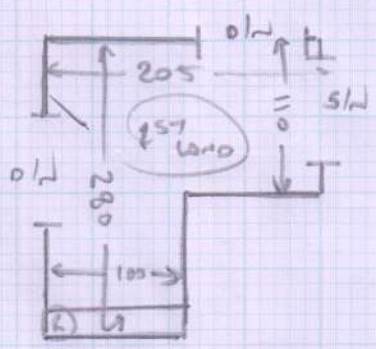

- ✓ 1e 42 82
- ✓ 1/4C 120 85 (1 x 2/2)
- ✓ W1 65 100
- ✓ W2 72 115
- ✓ W3 62 80
- ✓ 10e 45 80

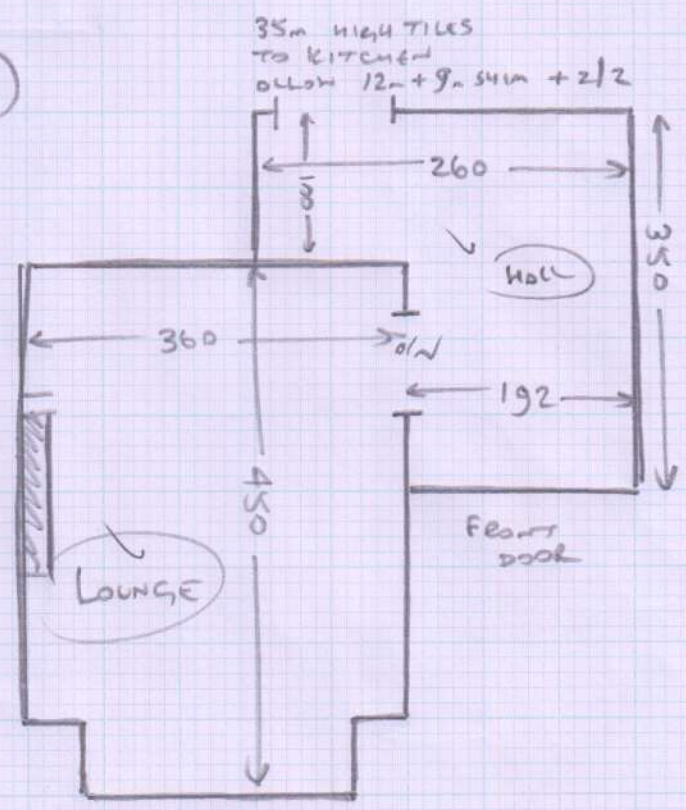



mrcarpet

DESIGNS FOR FLOORS

299 Upper Richmond Road West, East Sheen SW14 8QS

Tel: 020-8876 9126/ Fax: 020-8878 2655

WHIPPING / BINDING FORM

To be collected by BH Carpets 020-8665-9110

Customer Name: LAVENDER

Job No. : 527899

Description of carpet : BROWN TWIST

Whipping / Side Binding / Top Taping (1/2 & 1/2)

Colour of Binding tape : _____ Colour of Whipping : MATCHING YARN

Size of Binding tape: _____ Number of pieces : 2x PWS

Sizes To be cut to: 2x PWS ALREADY CUT TO SIZE

Whipping : 10.6 metres = 21.20

Blind taping: _____ metres

3" Binding : _____ metres

Any Queries call

Richard John Andy

Deliver Back to :- Unit 19, Riverside Road, SW17

Mr Carpet Use. (Copy to be faxed to accounts when returned)

Date Collected: _____ Collected By: _____

Date Returned: _____ Returned By: _____

Invoice No: _____ Comments: _____