



Layout

527948  
 Mrs HERBERT

Job No: \_\_\_\_\_  
 Name: \_\_\_\_\_  
 Address: \_\_\_\_\_  
 Tel: \_\_\_\_\_  
 Sheet: \_\_\_\_\_ of: \_\_\_\_\_

- CROSS LEFT ENDSITE 2/2 TO OLI

- ✓ T/C 120 100 (1 x OLI O/N)
- ✓ 4 e 45 80
- ✓ W1 66 95
- ✓ W2 70 125
- ✓ W3 75 96
- ✓ 2 e 45 96
- ✓ W4 70 110
- ✓ W5 80 125
- ✓ W6 75 80
- ✓ 1 e 45 80
- 8/N 46 100

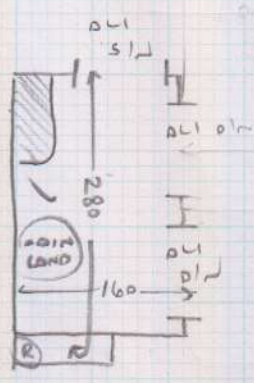

- ✓ 1 e 43 90
  - ✓ 1/2 142 187 (1 x OLI 2/2)
- Annotations: - 4000 fuel w/o CPT, - ex S/E BUT NEW TO RUNDAL

planned  
 extension  
 - 4000 fuel  
 no 1/2  
 m...  
 ...

- Extension S/L
- ✓ Rised 20 80
  - ✓ 6 e 46 80
  - W10 62 90
  - W11 65 115
  - W12 70 115
  - W13 65 80
  - W14 62 100
  - W15 63 115
  - W16 77 113
  - W17 63 80

MAIN STAIRS - RUNNER (TH)

- ✓ Rised 20 87
- ✓ 8 e 45 87
- ✓ W7 70 100
- ✓ W8 75 125
- ✓ W9 70 90
- ✓ 8/N 2 45 85
- ✓ 8/N 3 48 85



SHOW AS STRAIGHTS DUE TO RUNNER

# BASEMENT

527948

MR. HERBERT

Name: HERBERT

Address:

Tel:

Sheet: of:

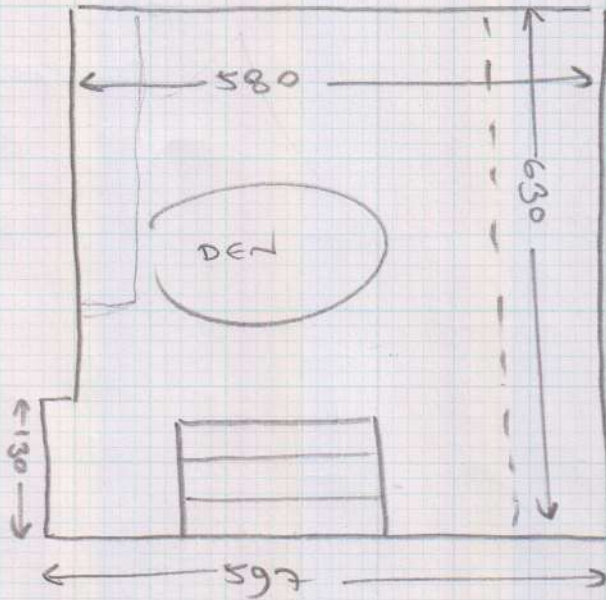

- CONC FLOOR
- UFM
- NEEDS S/E
- NO M/F

## STICK SLEDGE

NOTE STICK SLEDGE IN  
BASEMENT AT SAME  
TIME AS TEMPLATING  
THE RUNNER ON SITE

30P3



**mrcarp**et  
DESIGNS FOR FLOORS

299 Upper Richmond Road West, East Sheen SW14 8QS  
Tel: 020-8876 9126/ Fax: 020-8878 2655

## WHIPPING / BINDING FORM

To be collected by B&H - 020-8665-9110

Customer Name: **HERBERT**

Job No. : **S27948**

Description of carpet : **HANOI 638/18**

Top Taping **5cm showing**

Colour of Binding tape : **C5 Espresso**

Size of Binding tape: **4"** Number of pieces : **4**

Sizes To be cut to: **Already cut, RUNNERS**

Length each Runner should be: **4.30m + 2.00m + 2 winders**

**120mm tape, C5 Espresso supplied by BH Carpets**

120mm **Binding** (50mm visible): **19 metres**

**Mr Carpet Use. (Copy to be faxed to accounts when returned)**

Date Collected: \_\_\_\_\_ Collected By: \_\_\_\_\_

Date Returned: \_\_\_\_\_ Returned By: \_\_\_\_\_

Invoice No: \_\_\_\_\_ Comments: \_\_\_\_\_