

S 27962
PANGBOURNE

1 of 2

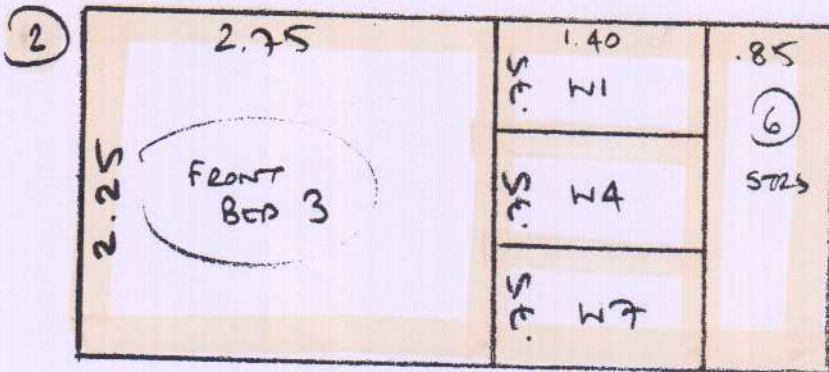

FRONT BED 1 3.75 x 5m

~~PLAN 1~~ 3.15 x 5m

PLAN 2 2.25 x 5m

~~PLAN 3~~ 6.25 x 5m

PLAN 4 3.10 x 5m

18.50 x 5m

92.50m²

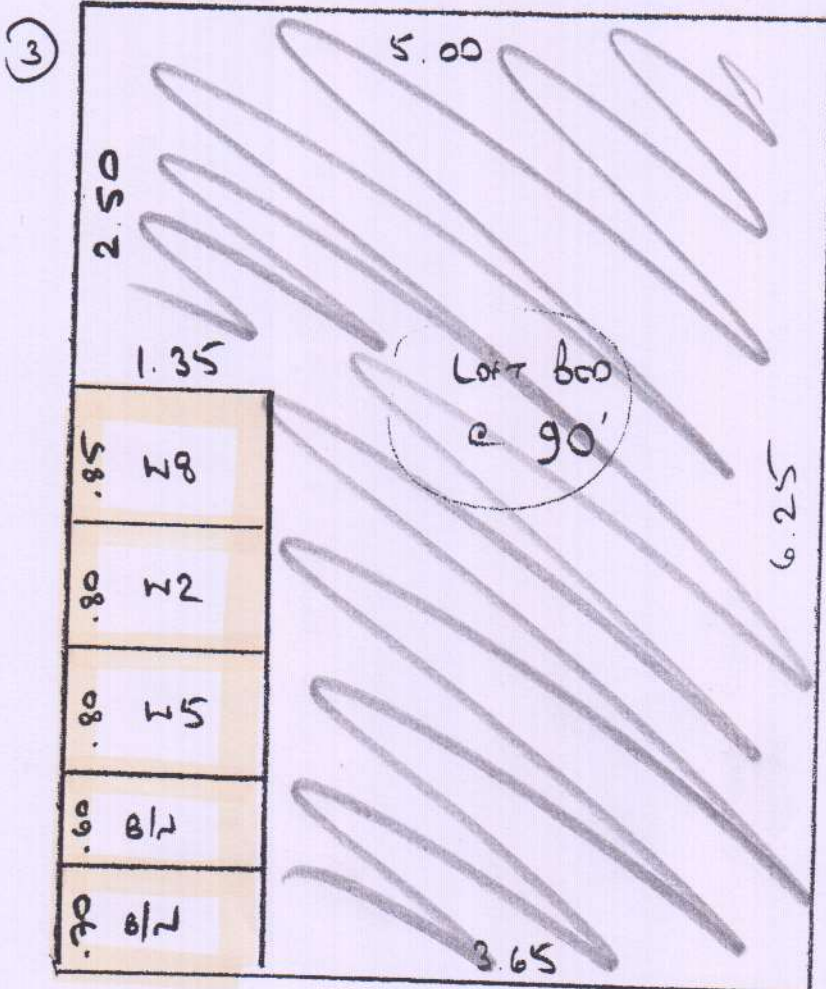

SPLIT DEL CPTS 3.15

SPLIT DEL CPTS 6.25

PHASE 2

2 x BEDS, STAIRS
+ LANDINGS

4

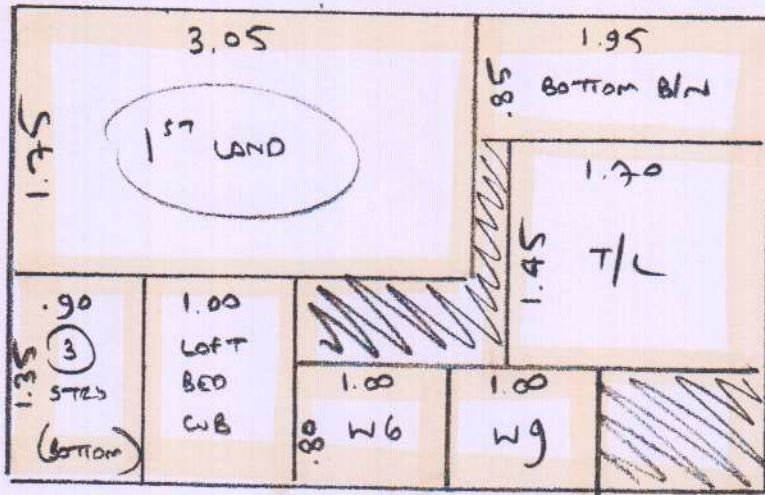

S27962
PANGBOURNE

2 of 2

PHASE 2
2x BEDS, STAIRS
+ LANDINGS

Pany bunn

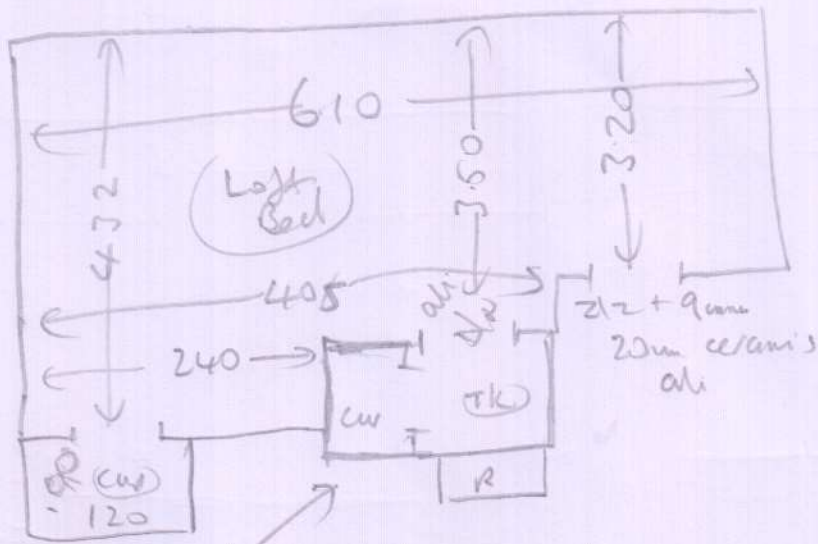

wood
no ulb
needs slc
no mlf

- TOP STAIR
- T/L + cur 120m x 1.60
 - W1 062 x 0.92
 - W2 070 x 1.09
 - W3 068 x 0.75
 - (6) 0148 x 0.77
 - W4 063 x 0.95
 - W5 070 x 1.12
 - W6 069 x 0.79
 - B/N 048 x 1.00
 - B/N 078 x 1.50

wood
no ulb
needs slc

- 1st LC + cur 1.66m x 3.05 ← ulb needs 1/2 slc ext ali slc

- (3) 044 x 0.81
- W7 064 x 0.96
- W8 074 x 1.18
- W9 069 x 0.82
- (7) 044 x 0.81
- B/N 048 x 1.21

wood
ulb
ext slc

1st Floor

Pennybank

wood
u/b
ext slr
mtr (2)

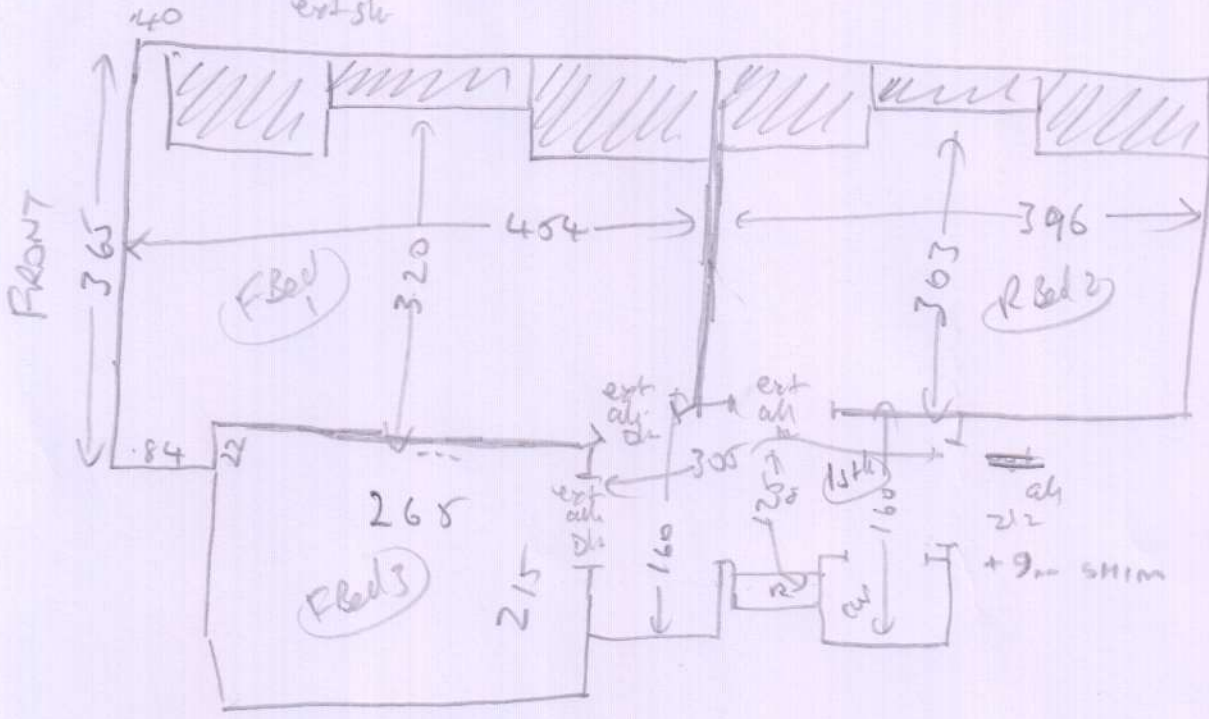

wood
u/b
ext slr
mtr (1 1/2)

wood
u/b
ext slr
mtr (2)

ah
22
+ 9mm SHIM