

Job No: S28008  
 Name: POOLEY  
 Address: 29 BEXHILL ROAD, SW14-7NF  
 Tel: 07 800 901-061  
 Sheet: 1) of: 3)

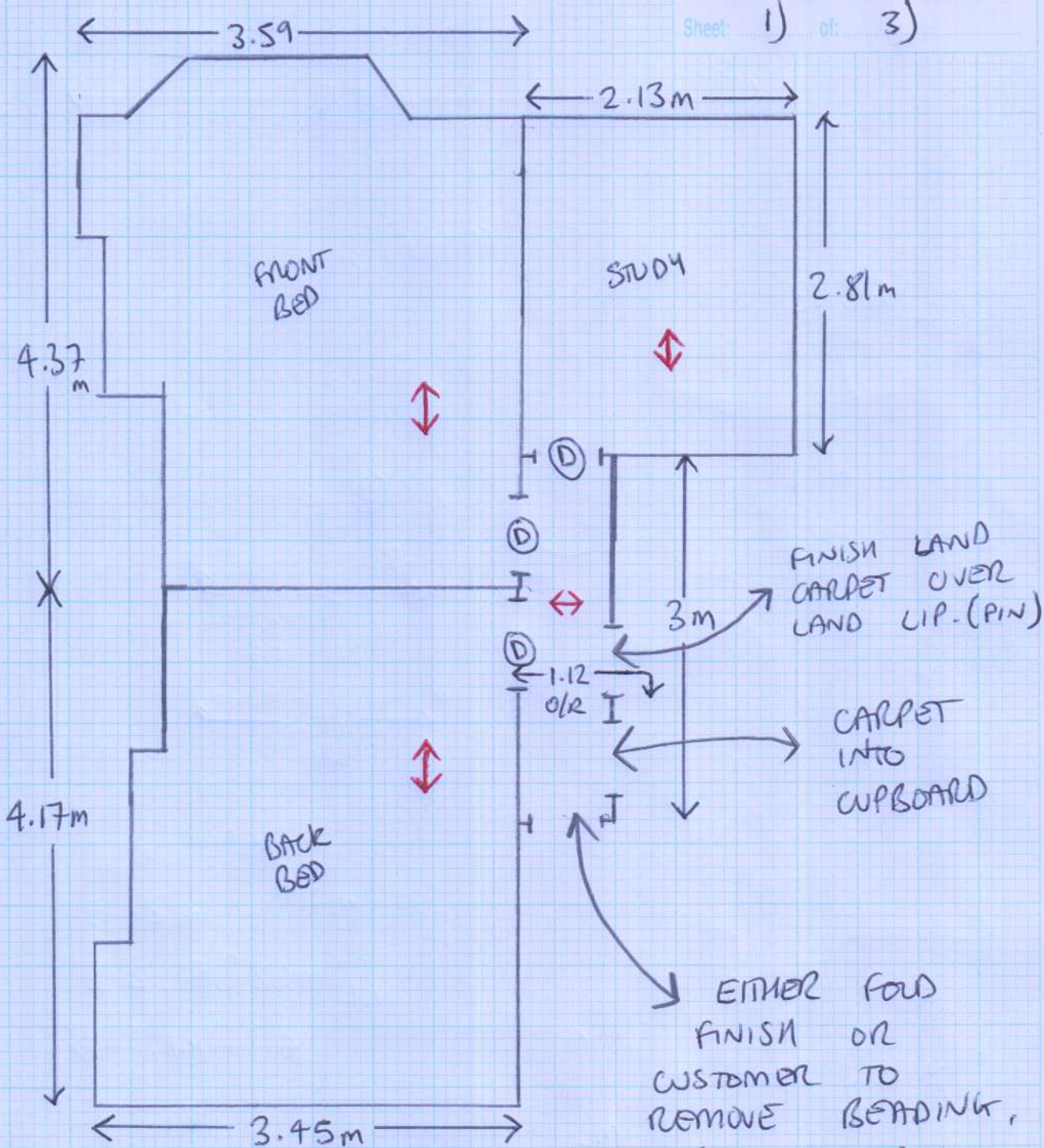

FINISH LAND CARPET OVER LAND LIP. (PIN)  
 3m

CARPET INTO CUPBOARD

EITHER FOLD FINISH OR CUSTOMER TO REMOVE BEADING, WE FIT A SLIM + (2) BAR.

Job No: S28008  
 Name: POOLEY  
 Address: 29 BEXNIA  
 ROAD, SW14 - 7NF  
 Tel: 07800 901-061  
 Sheet: 2) of 3)

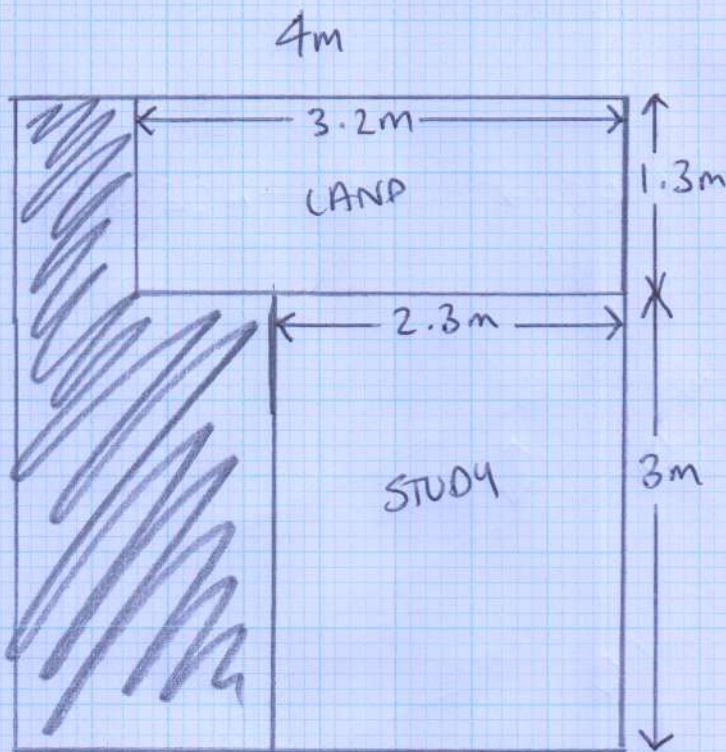

- CUTTING PLAN  
 $4.3m \times 4m =$   
 $17.2m \text{ sqm}$
  - FRONT BED  
~~4.5m~~  $4.5m \times 4m =$   
 $18 \text{ sqm}$
  - BACK BED  
 $4.3m \times 4m =$   
 $17.2 \text{ sqm}$
- TO TAL =
- 
- 52.40 sqm

- BED + C.O.D IN FRONT ~~REST~~ ROOM
- BED + C.O.D IN BACK ROOM
- BOOKSHELF + DESK IN STUDY

Job No: S 28008  
 Name: POOLEY  
 Address: 29 BEXHILL ROAD, SW14-7NF  
 Tel: 07800 901-061  
 Sheet: 3) of 3)

- FINISH CARPET TO LIP OF RISER + PIN
- FIT CARPET SLIGHTLY INTO CUPBOARD
- V/UWY + GRIPPER REQ
- RAMP POSSIBLY REQ TO BATHROOM DEPENDANT ON CUSTOMERS CHOICE OF FINISH.

(EITHER FOLD AGAINST EXISTING SCOTIA, OR CUSTOMER TO REMOVE SCOTIA, WE FIT RAMP AND (2) BAR)

- CUSTOMER AWAARE DOORS NEED TRIMMING. HAS STATED SHE WILL ARRANGE THIS WHEN I WAS THERE MEASURING