

Roll 2530 x 4

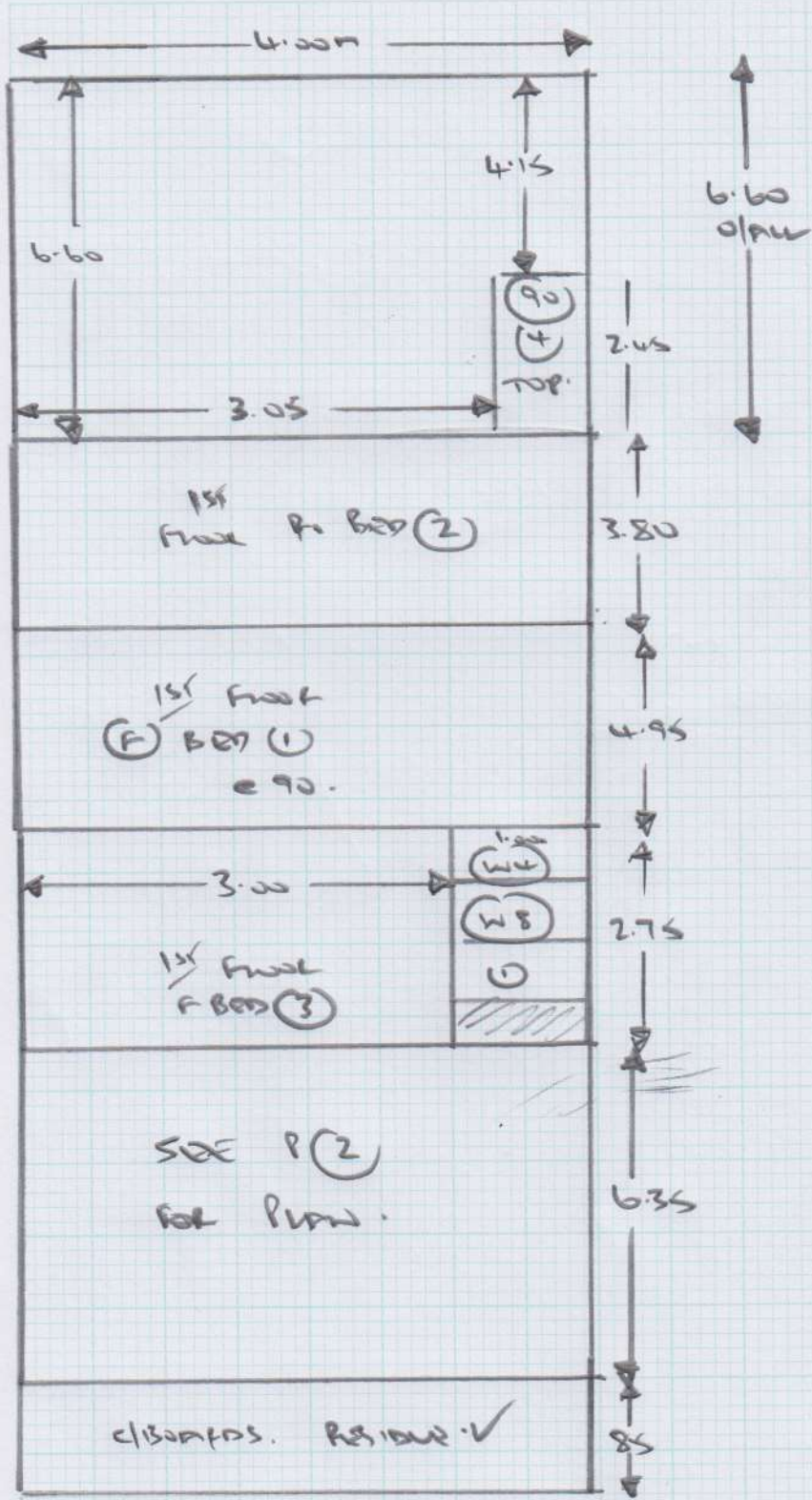

Job No: (S) 27588
 Name: OLIVER
 Address: Billy, May 28/6
 Tel:
 Sheet: (1) OF (5)



Roll 2530 x 4.00m
 BREAKDOWN:

(1)	6.60 x 4
(2)	3.80
(3)	4.95
(4)	2.75
(5)	6.35
(6)	0.85
TOTAL	25.30 x 4

1st FLOOR
 PLAN
 WITH TAPER SIDES

Job No: (5) 27588

Name: OLIVER

Address:

Tel:

Sheet: (2) of: (5)

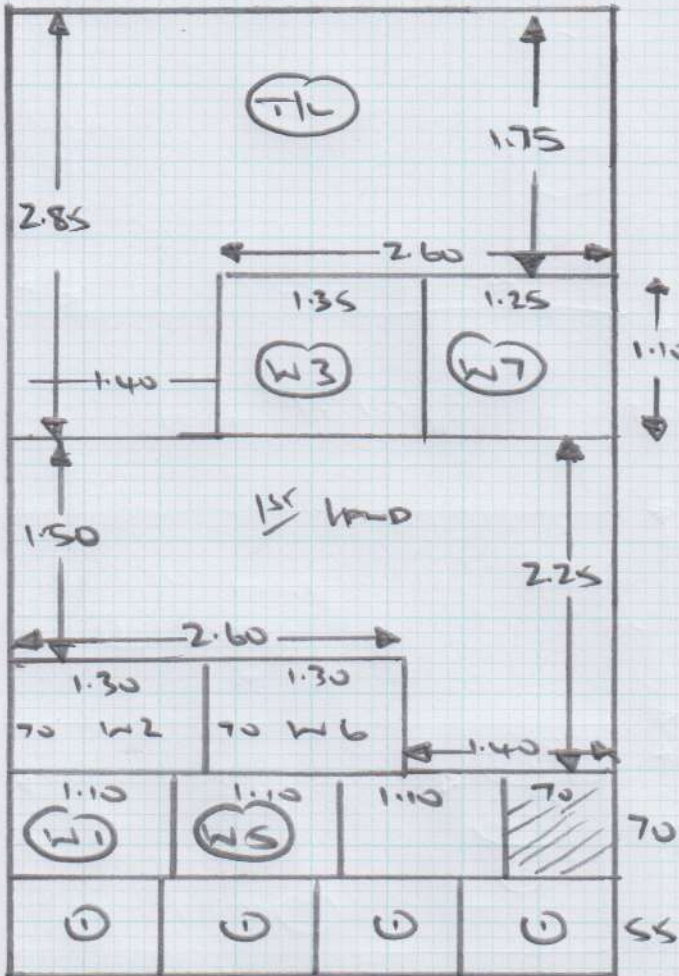

6.35
O'ALL.

Oliver

LAYOUT NOT REVEALED

(5) 27588 OLIVER

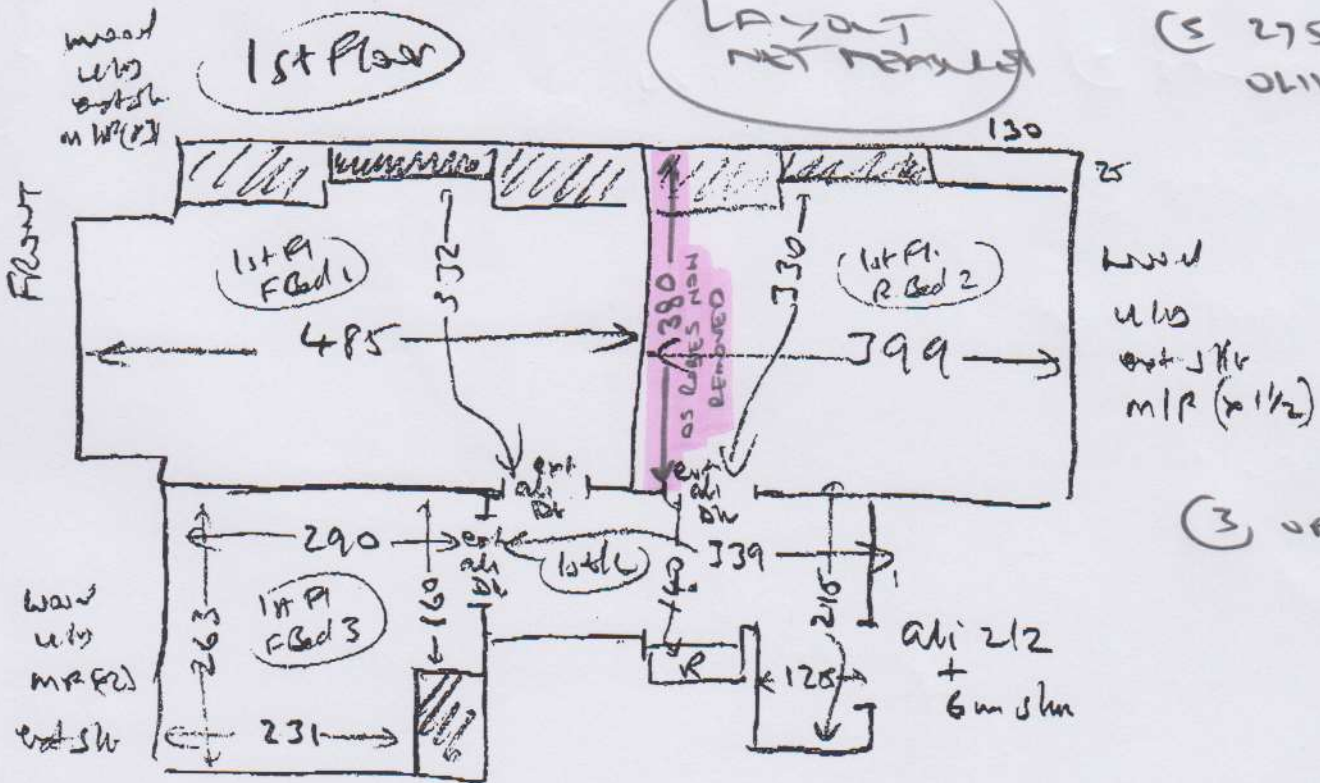

(3) of (5)

RUNNERS

Rise 020 x 062

(3) 045 x 062

1/4 land 112m x 090

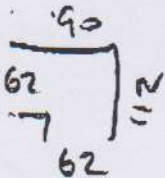

(11) 045 x 062

all
10mm Pl

Oliver

(3) 27588

OLIVER

Top Floor

LVT

LAYOUT NOT REVERSED

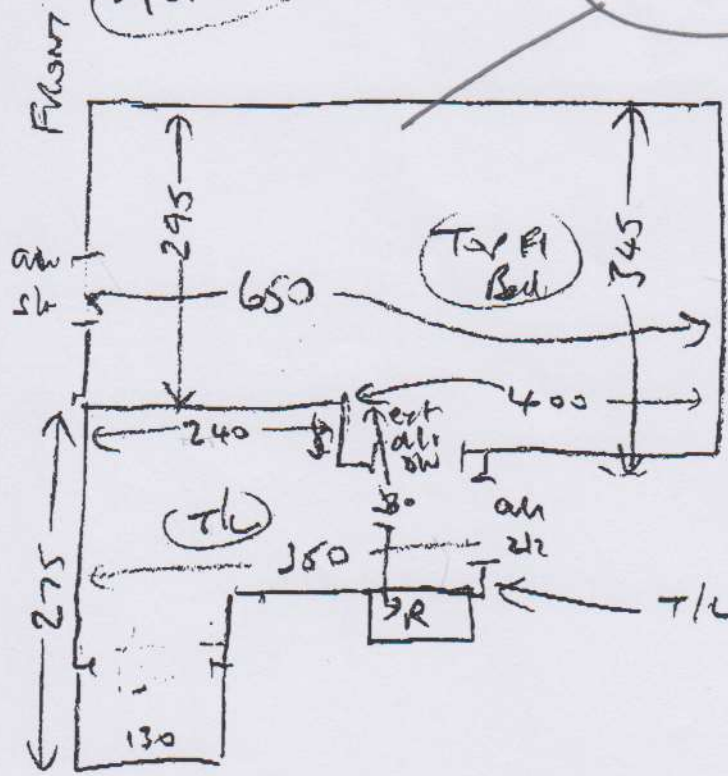

wood ul to ext slt mlf (+2 1/2)

(4) of (5)

- (2) 047 x 080
- W1 058 x 092
- W2 062 x 118
- W3 079 x 125
- W4 062 x 090
- (1) 046 x 086
- W5 059 x 099
- W6 066 x 119
- W7 075 x 115
- W8 059 x 084
- (2) 047 x 079
- Blk 048 x 1.00

wood ul to ext slt

TEMPLATE STRIP + 1/4 LANDING.

Job No: (S) 27588

Name: OLIVER

Address:

Tel:

Sheet: (S) of (S)

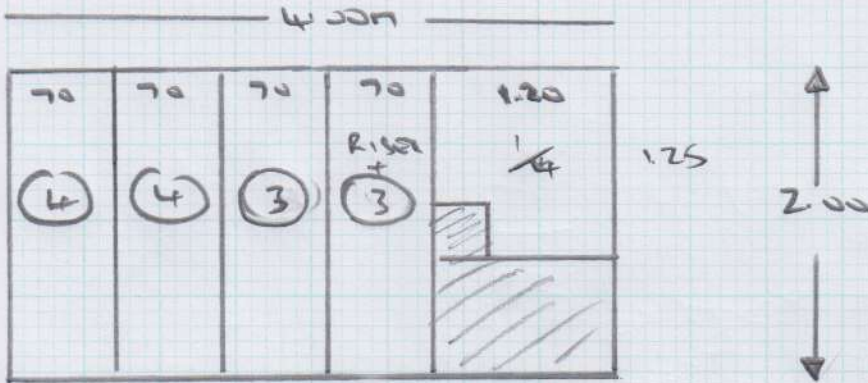

PLEASE CENTRALISE
 RUNNER

62cms WIDE

CPT ISSUED :-

2.00 x 4.00m COTSWOLD
 STRIPE

BILLY TIPPLING

INTSE -

WED 22/6.

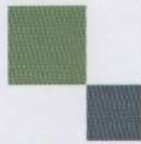

mrcarpet

DESIGNS FOR FLOORS

299 Upper Richmond Road West, East Sheen SW14 8QS

Tel: 020-8876 9126/ Fax: 020-8878 2655

WHIPPING / BINDING FORM

To be collected by BH Carpets 020-8665-9110

Customer Name: OLIVER

Job No. : (S) 27588

Description of carpet : GOSWOLD ST104

BH
GENERAL
TMS
23/6

Whipping ~~/~~ / Side Binding ~~/~~ / Top Taping (1/2 & 1/2)

Colour of Binding tape : _____ Colour of Whipping : X

Size of Binding tape: _____ Number of pieces : 14756 FULL IN

Sizes To be cut to: C.39 - SLATE PLEASE

Whipping : X metres

Blind taping: X metres

3" Binding : (19) metres

2" VISIBLE
PLEASE

Any Queries call

John Andy

Deliver Back to :- Unit 19, Riverside Road, SW17

Mr Carpet Use. (Copy to be faxed to accounts when returned)

Date Collected: _____ Collected By: _____

Date Returned: _____ Returned By: _____

Invoice No: _____ Comments: _____