

Left Bed

4.00 x 5 (or 5 x 4)

220 m<sup>2</sup>

Walsh

Left Bed, TL, Top Stone

Mastic

6 tubes = 21.00

36 x 56 = 89.50

Labour = 85.00 (50)

165.50

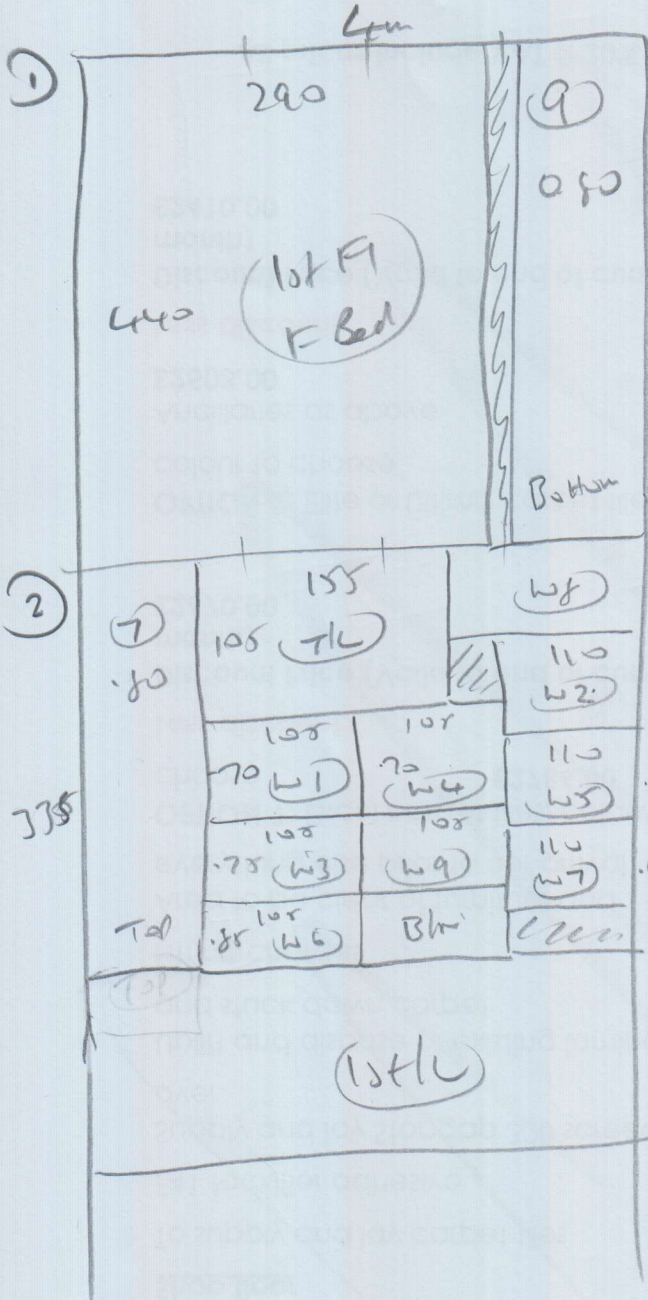

Plan 1 440 x 4m

Plan 2 335 x 4m

1st lane 130 x 4m

9 05 x 4 = 236.20 m<sup>2</sup>

Walls

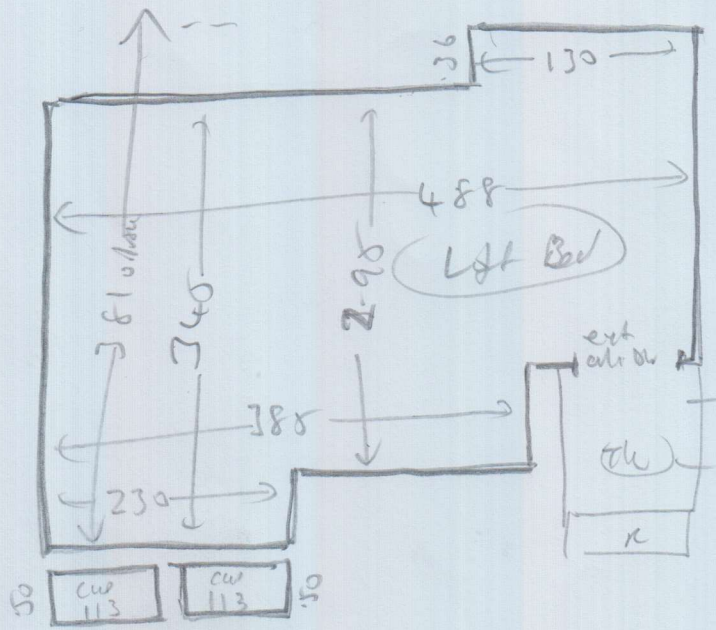

Wood  
uln  
ext. alc.  
M/P (x 1 1/2)

Entrance

Lst Bed + TH  
+ Top Step

Mentric  
newsto  
Mentric

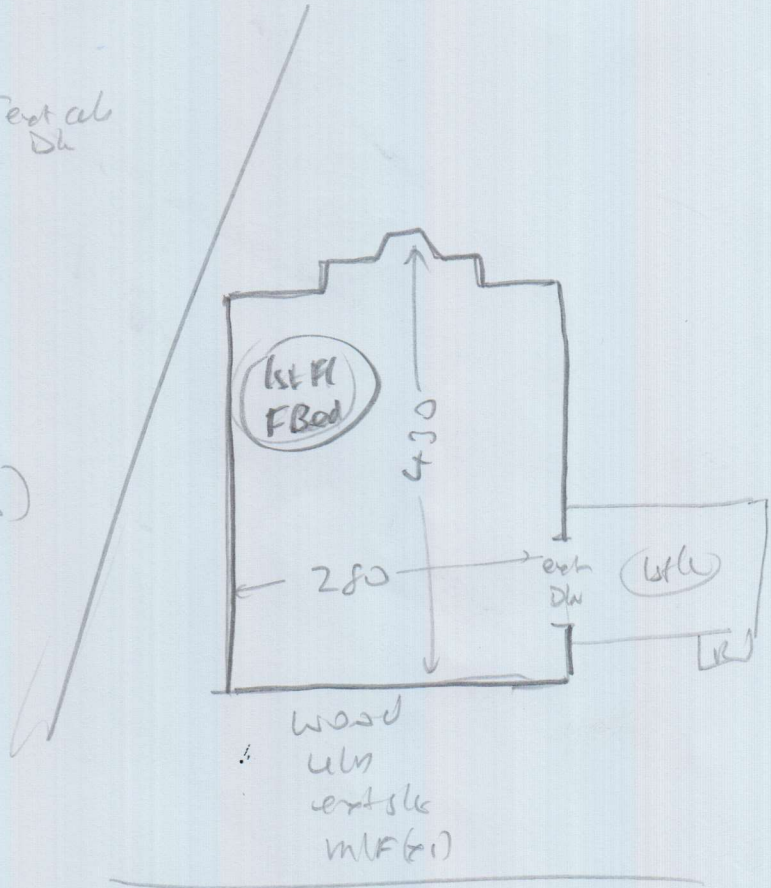

Wood  
uln  
ext. alc.  
M/P (x 1)

L13  
new  
uln  
ext. alc.

- ~ T/K 142 on x 096 (2 ext alc. Dr.)
- W1 059 x 078
- W2 059 x 096
- W3 064 x 072
- ⑦ 046 x 070
- W4 060 x 088
- W5 066 x 099
- W6 078 x 080
- Lst L 120 on x 3.27 (3 ext alc. Dr.)
- W7 057 x 085
- W8 066 x 103
- W9 064 x 073
- ⑨ 043 x 071
- B1N 043 x 088