

S27990 pet

Job: Mrs Derry-Evans

Name: 78 Dale Street

Address: Chrimble

W4 2BZ

Tel:

Sheet:

Miku HC510

Left Bed 4.80 x 5m

Lounge 3.75 x 5m

F. Bed 4.30 x 5

C/Pan 7.60 x 5

(1 of 2)

Derry-Evans

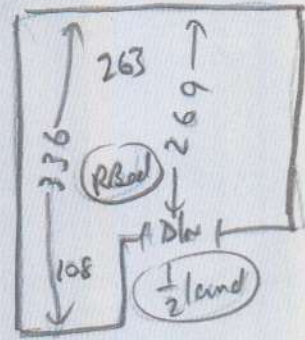
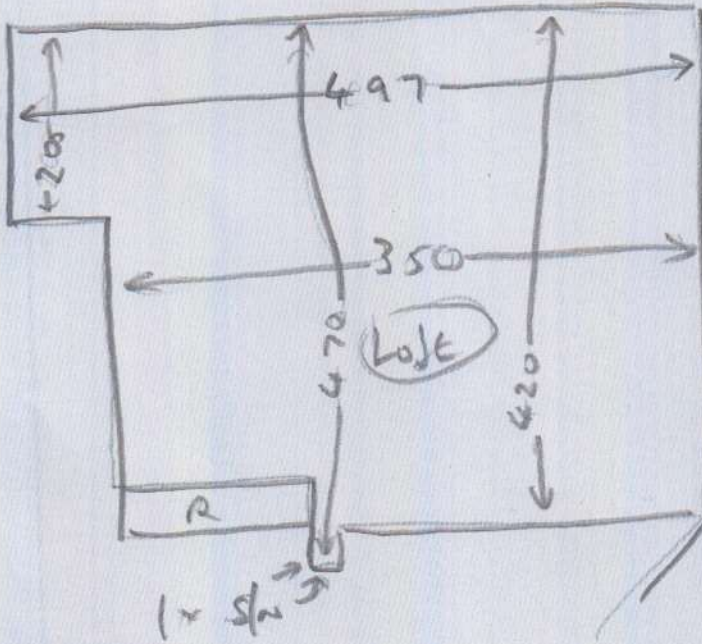

FRONT

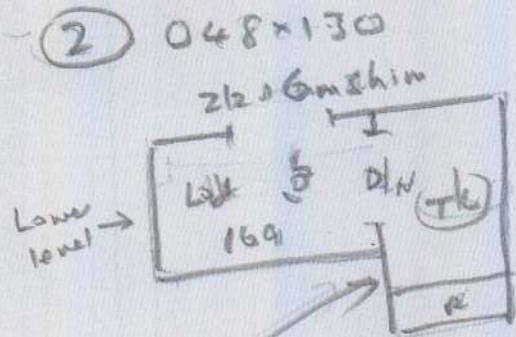
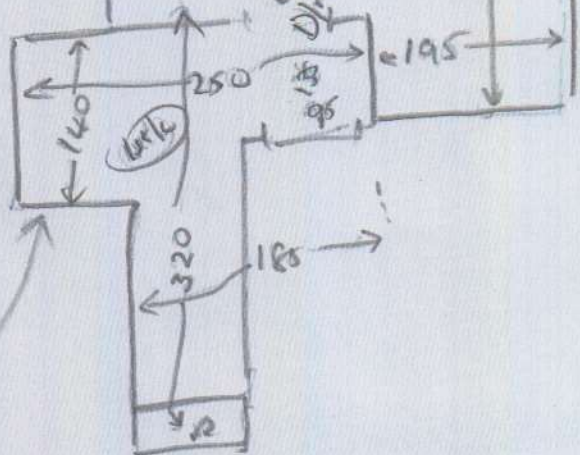
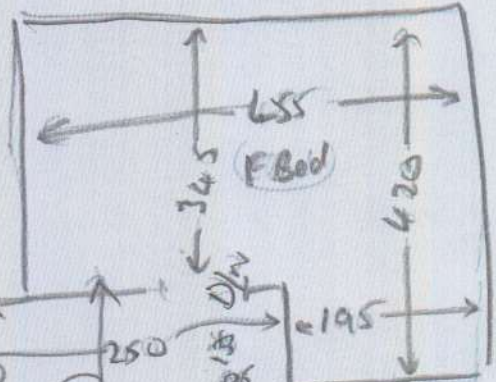

T/L 1.3802 x 090

⑨ 068 x 072

② 045 x 075

1/2 land 13502 x 153

⑩ 067 x 076

Blw 046 x 1.00

Lounge

420 x 365

ent T/LA when wood laid

All empty  
 no u/b  
 no m/b

Parking res 9:30-12:30  
 4:30-6:30

② 0.02