

Peplow

S28047

PEPLOW

Top Rear bed (3.45 x 4.0)

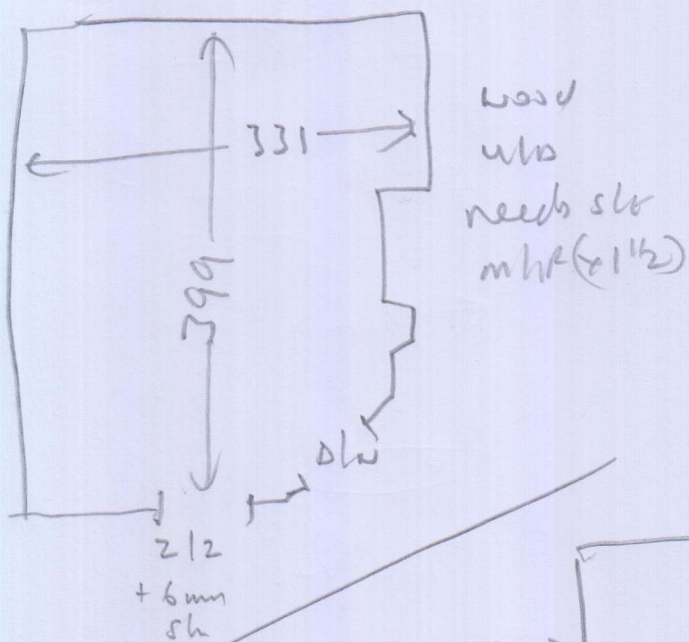

wood  
w/b  
needs slo  
mbr (x1 1/2)

FRONT

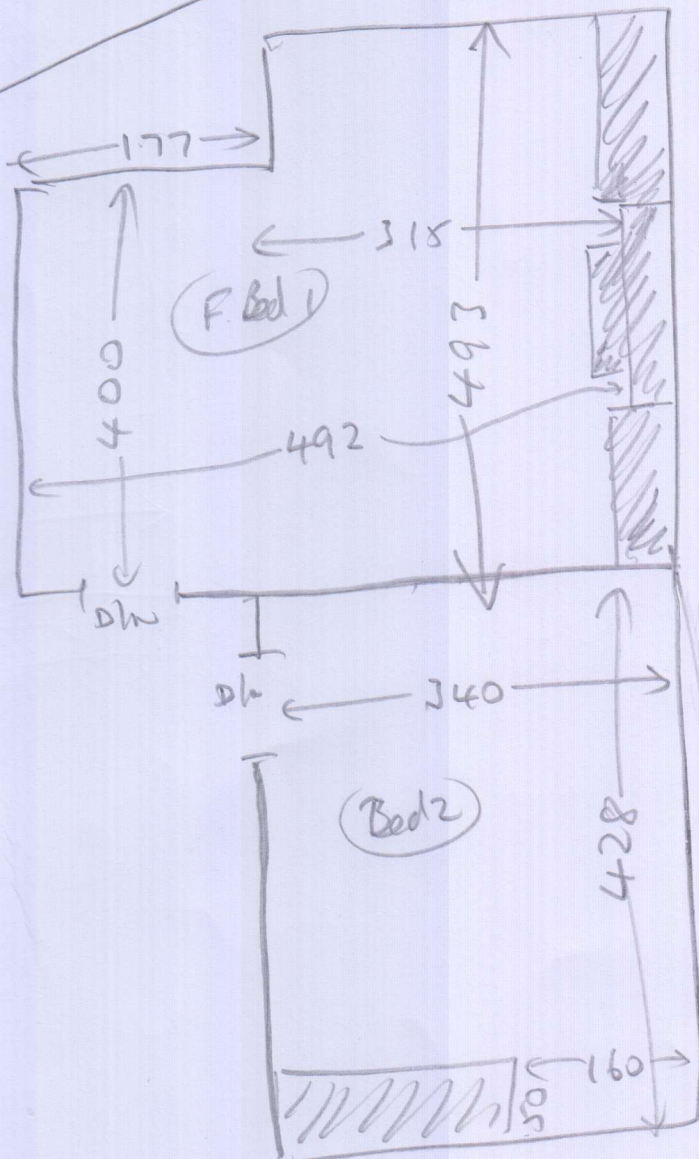

FRONT BED 1 (5.05 x 5.0)

wood  
w/b  
ext sh (20')  
mbr (x3)

Bed 2 (3.50 x 5.0)

wood  
w/b  
ext sh (15')  
mbr (x2)

PELOW

DREDS TO UPLIFT THEN RE-FIT

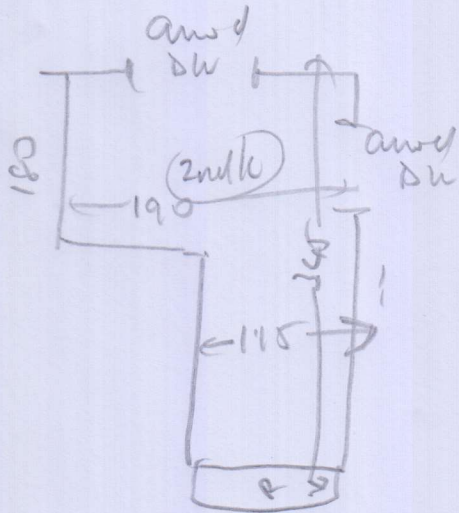

3) 045 x 088

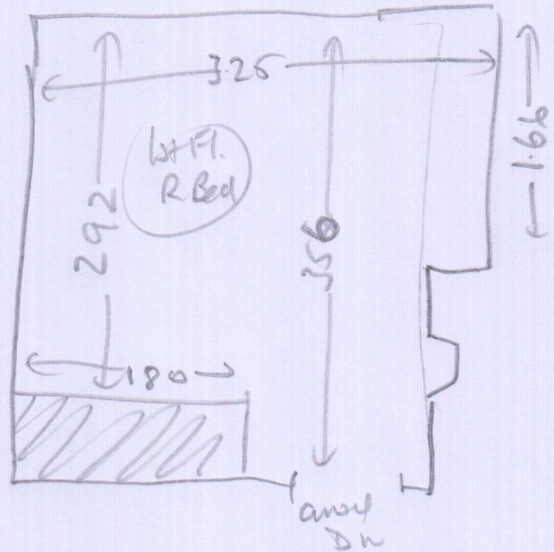

(Wt Fl)

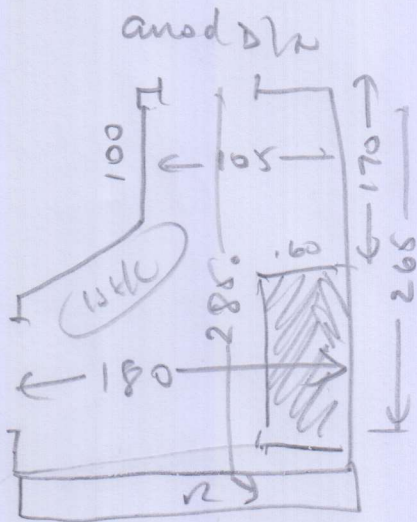

ext  
DN

uplift ext capots +  
leave on site

1)

old ulley.

2)

Refit ext cph  
new ulley  
new SLG  
anod dows.

# Rep 600

New Cpt

3 Beds

3.45 x 4	Tot R Bed	=	13.80
5.05 x 5	F Bed 1	=	25.25
3.50 x 5	Bed 2	=	17.50
			<hr/>
			56.55 m <sup>2</sup>

Up Wt + Reht

2nd lc	6
3	1.50
6xlc	6.00
WFI R Bed	12.00
	<hr/>
	25.50 m <sup>2</sup>

26 m<sup>2</sup> alloy

25 panel

28 steel s/b

47 and dln