

CINEMA ROOM

Job No: 528069
 Name: TAYLOR
 Address: 25 HOLMESDALE AVENUE
 Tel: 07803 853-510
 Sheet: 1) of 4)

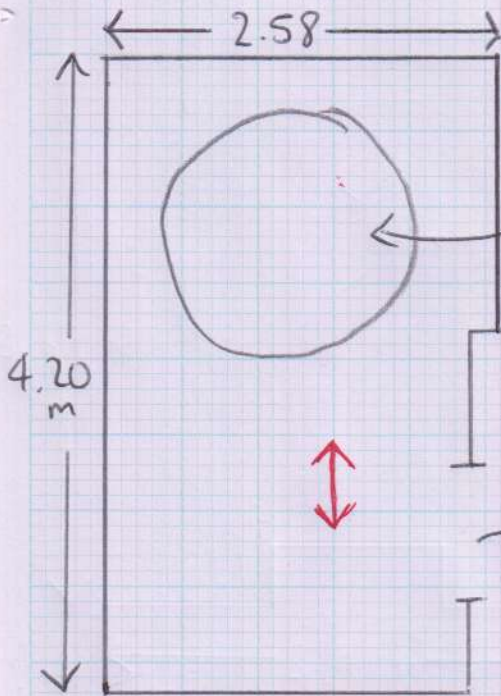

GLASS PANEL
 IN GROUND, WILL
 NEED CHECKING
 ONCE INSTALLED
 (FOOD + PIN AROUND
 IT)

WHAT DOOR BAR
 + WHAT COLOUR?
 2 BAR?

- NO SKIRTINGS IN ROOM @ TIME OF MEASURE
- COULDN'T MEASURE LOUNGE INSERT WELL
 APPROX 1.2m x 2.4m

STAIRS FROM GROUND FLOOR TO FIRST FLOOR

5 STAIRS = 0.40m x 0.78m

W7 = 0.60m x 0.94m

W8 = 0.63m x 1.09m

W9 = 0.60m x 0.75m

5 STAIRS = 0.41m x 0.78m

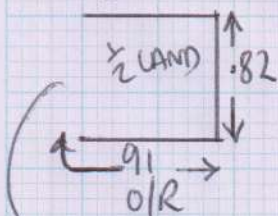

1 (OR 2) STAIRS MISSING FROM THIS 1/2 LAND
 WILL NEED MEASURING ONCE BUILT

Job No: 528069
 Name: TAYLOR
 Address: 25 HOLMEDALE AVENUE
 Tel: 07803 853-510
 Sheet: 2) of 4)

1ST FLOOR LAMP
 + 1ST FLOOR ROOMS

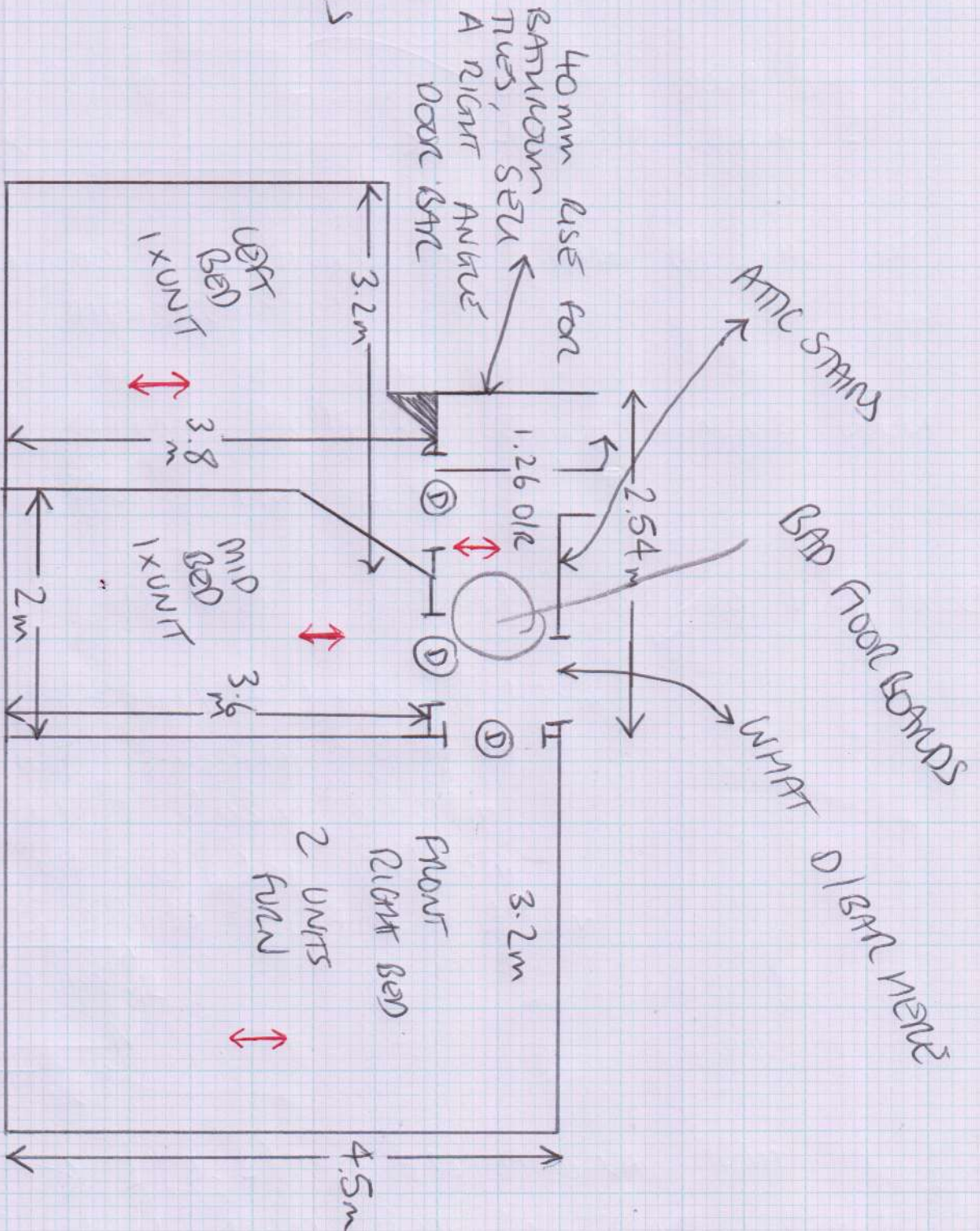

Job No: S28069
 Name: TAYLOR
 Address: 25 HOLMEDALE AVENUE
 Tel: 07803 853-510
 Sheet: 3) of 4)

GOOD FLOOR BOARDS, NEED TO BE REFINISHED BEFORE FITTING.

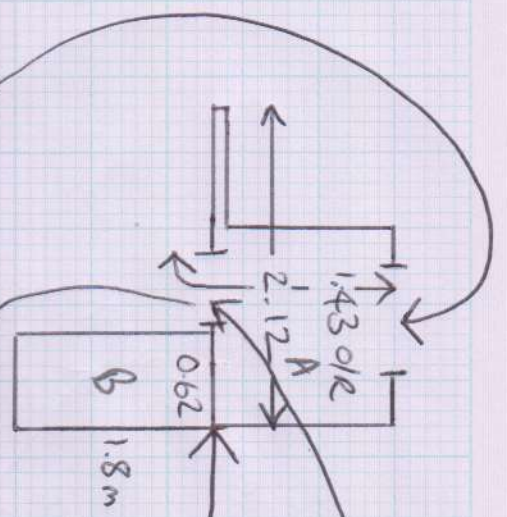
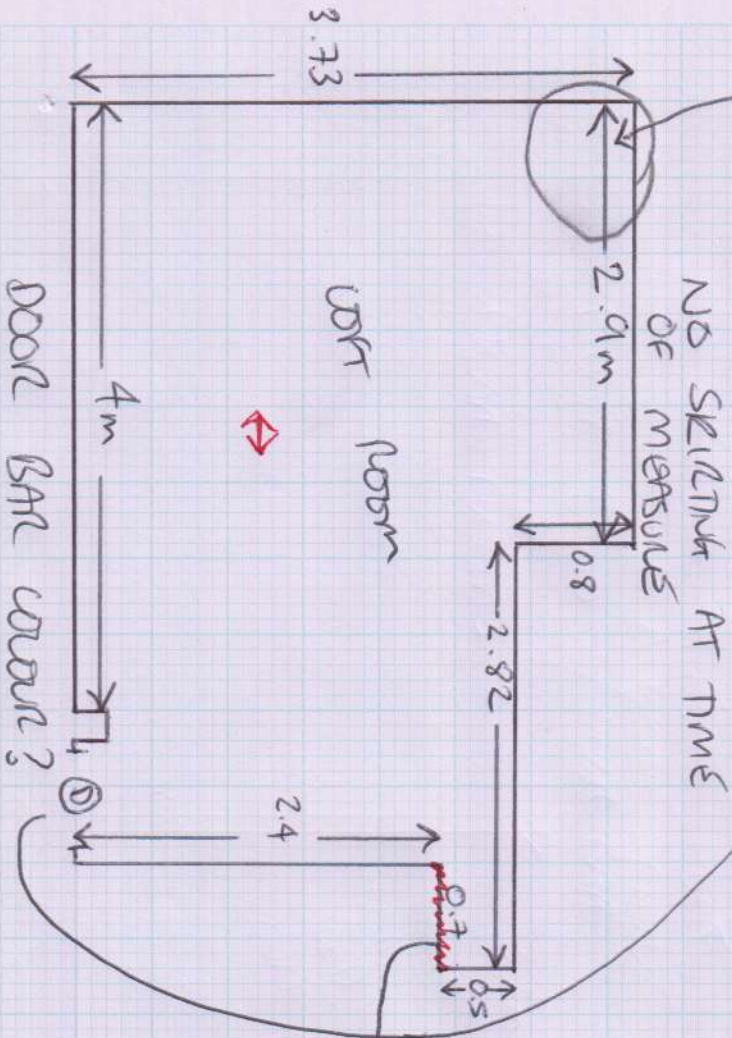

LANDING NOSING IS UNSURMOUNTABLE TO FIT OVER, CUSTOMER NEEDS TO RETURN
 HOW WILL CARPET BE FINISHED OVER THIS UP. CUSTOMER UNSURE JUST YET.

- 4 STRIPS 0.42m x 0.72m
 - W1 = 0.59m x 0.8m
 - W2 = 0.61m x 1.01m
 - W3 = 0.6m x 0.71m
 - W4 = 0.6m x 0.83m
 - W5 = 0.62m x 0.98m
 - W6 = 0.59m x 0.70m
 - 4 STRIPS 0.43 x 0.72
- TO FIRST FLOOR
 CAND

Job No: 528069
 Name: TAYLOR
 Address: 25 HOUMEDAUE AVENUE
 Tel: 07803 853-510
 Sheet: 4) of 4)

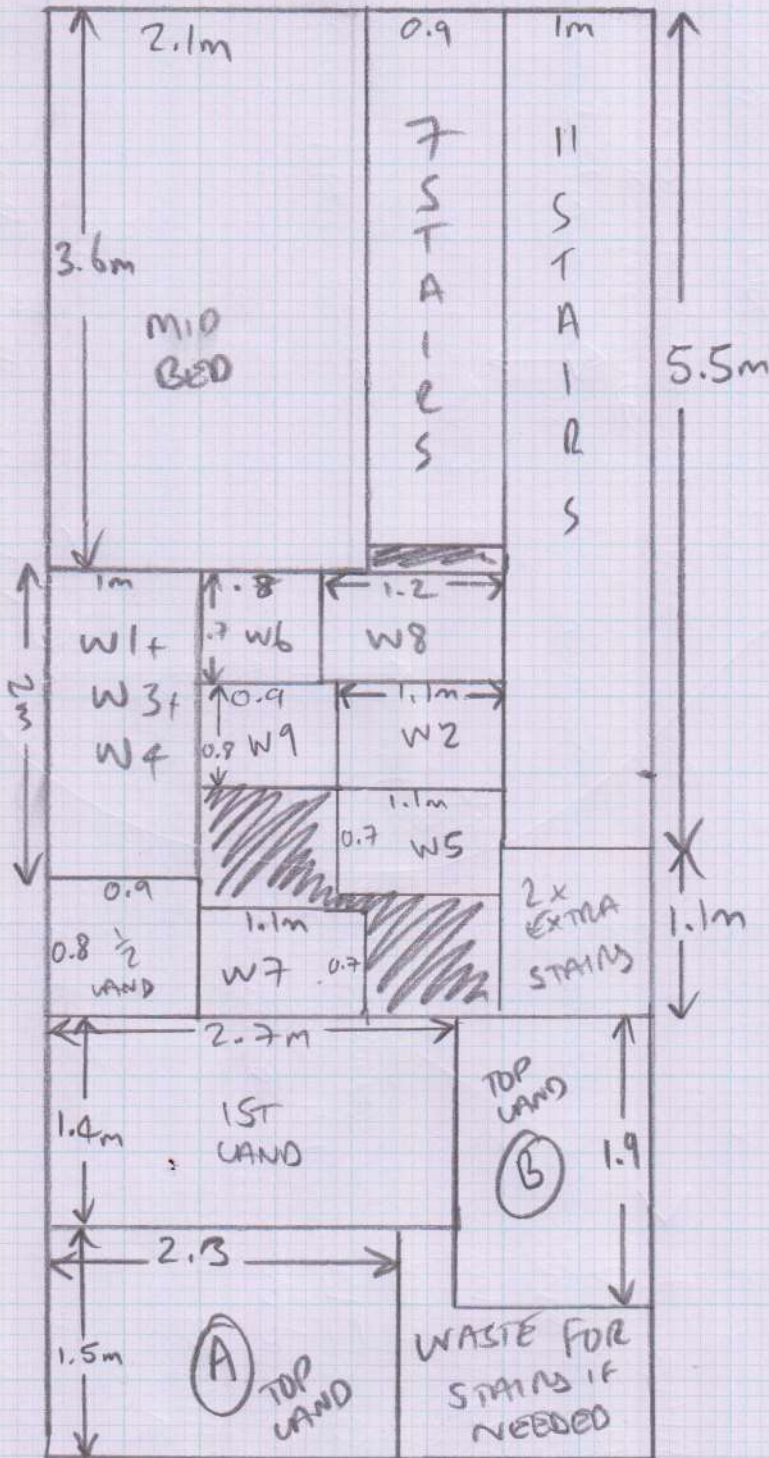

$9.3m \times 4m = 37.2sqm$

TOTAL
 117.60 sqm

- $6m \times 4m = 24sqm =$ LOFT ROOM
- $4.6m \times 4m = 18.4sqm =$ FRONT RIGHT BED
- $3.9m \times 4m = 15.60sqm =$ LEFT BED
- $4.3m \times 4m = 17.20sqm =$ CINEMA ROOM
- $1.3m \times 4m = 5.20sqm =$ LOUNGE INSERT (TISA)