

OPTION 2!

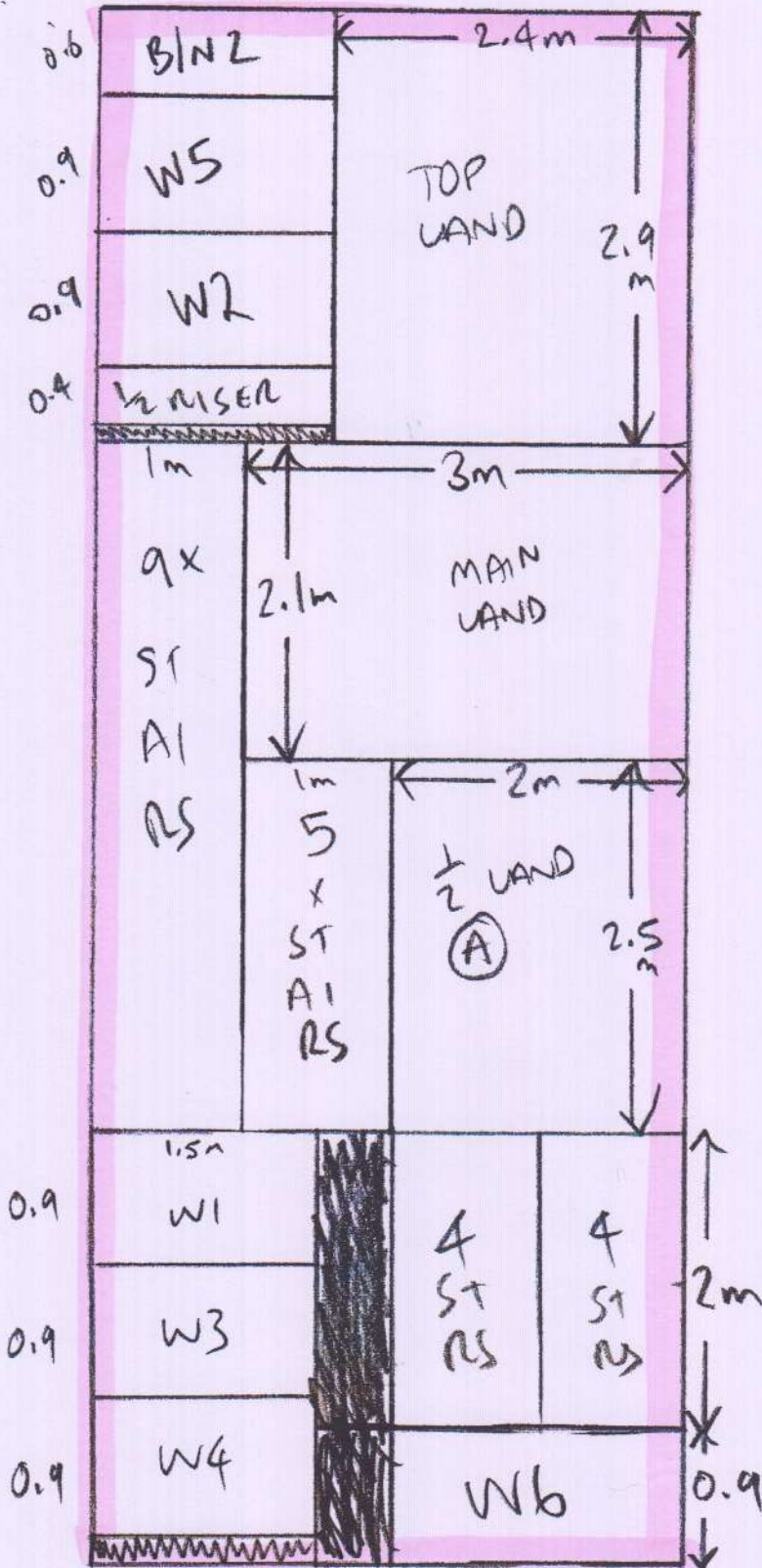

S28073
ZEIGLER

3) 3)

CUTTING PLAN

10.4m x 4m

~~FRONT LEFT~~

~~4.4m x 4m~~

~~FRONT RIGHT~~

~~3m x 4m~~

~~ATTIC ROOM~~

~~6.85m x 4m~~

~~BILLY 22/2/16~~

PHASE (2)

A/I

S28073
ZEIGLER

2) 3)

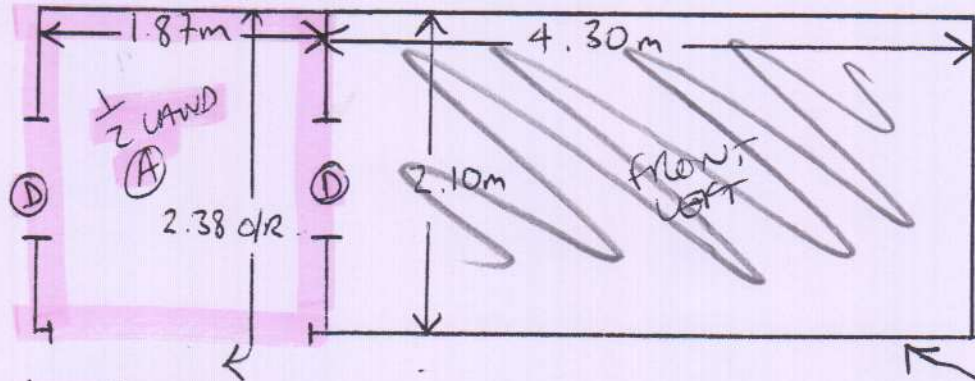

1/2 RISER 0.22 x 0.72m
(FINISH INTO EXIST SINGLE BAL)

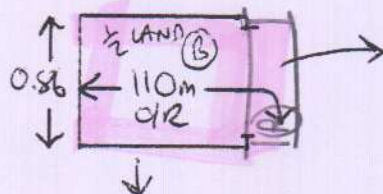

9 x STAIRS = 0.44m x 0.86m

B/N 2 = 0.47m x 1.45m

3 x STAIRS 0.44m x 0.86m

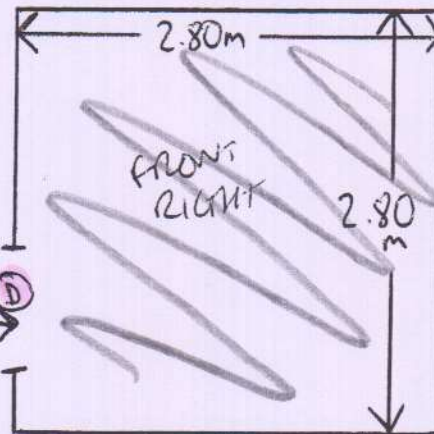
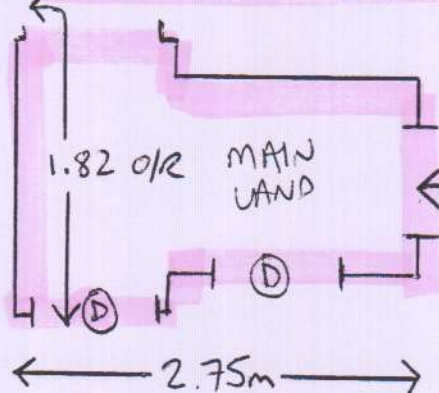

THESE TWO ROOMS
MEET, THE WALLS MIGHT BE
KNOCKED DOWN. CHECK
MEASURE.

1 x STAIRS 43 x 86m

W1 = 0.75m x 1.05m

W2 = 0.79m x 1.28m

W3 = 0.70m x 0.87m

3 STAIRS = 0.44m x 0.87m

W4 = 0.70m x 1m

W5 = 0.74m x 1.20m

W6 = 0.78m x 1.00m

3 x STAIRS = 0.44m x 0.87m

ATTIC ROOM + STAIRS

S28073
Zeilger

1) 3)

