

Job No: S28075
 Name: Johnson
 Address: 24 Westfield Avenue
 SW13 0AU
 Tel:
 Sheet: 1 of 4

(2 x RAISED PLATFORMS)
 (WT DOWN ON SITE)

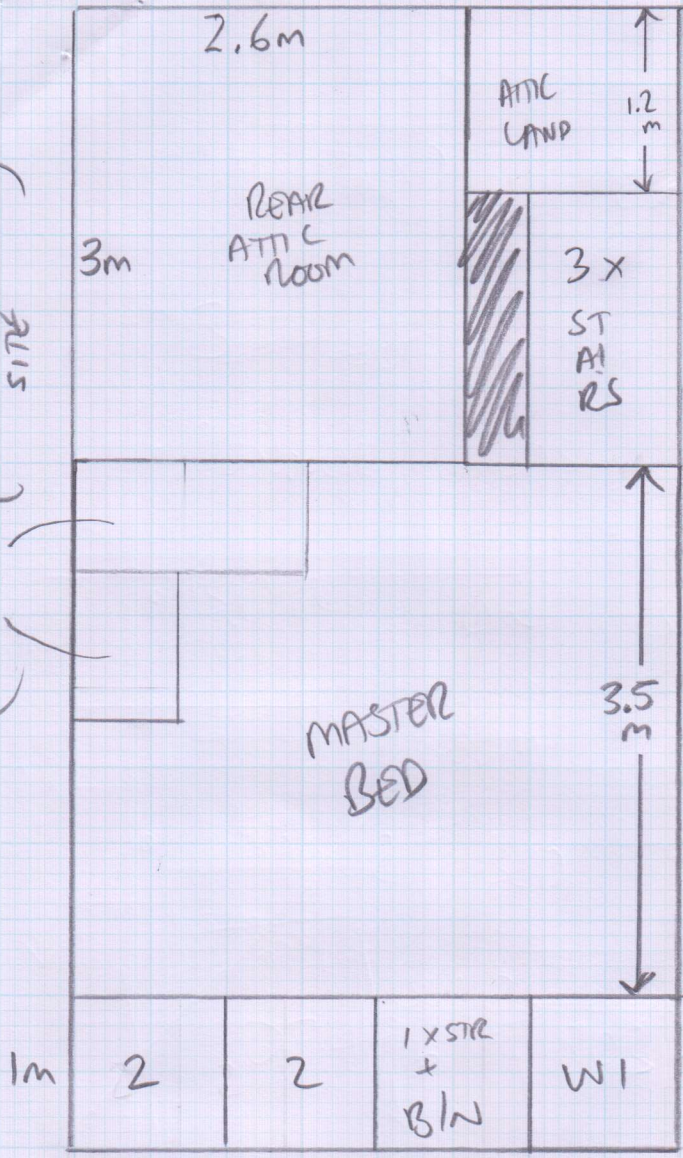

QUOTE 1
 7.5m x 4m =
 30sqm

Job No: 528075
 Name: Johnson
 Address: 24 Westfields Avenue
 SW13 0AU
 Tel:
 Sheet: 2 of 4

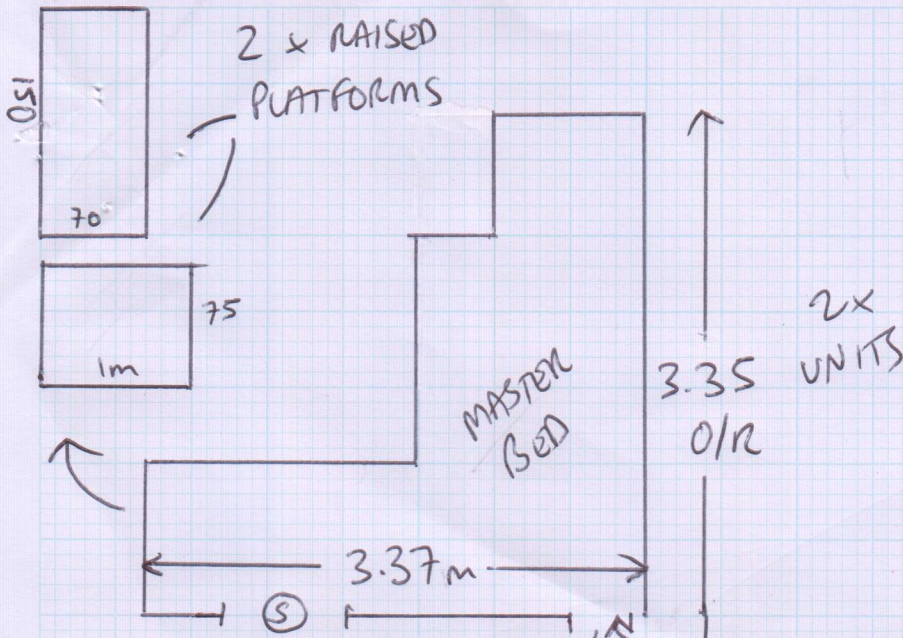

4mm RAMP TO RIS UP?
 OTHERWISE BUILDER WILL HAVE TO RESOLVE
 1 x STAIR = .43 x .63

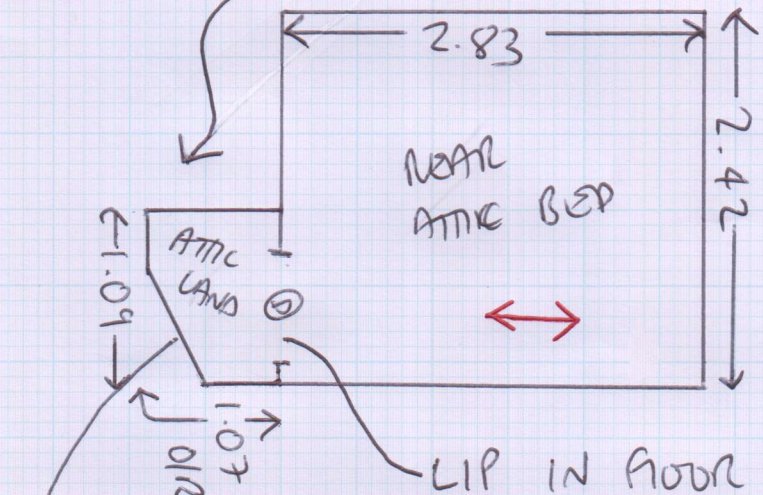

- CLEAR OF FURN

LIP IN FLOOR BOARDS, NEEDS TO BE REPAIRED BEFORE UAN FIT.

W1 = 0.60m x 0.62m

7 x STAIRS 0.42 x 0.63m

B/N = 0.43 x .81m

↓
 TO FIRST LAND

QUOTE 1

FRONT DOOR COIR = 0.9m x 1.50m (4)

REAR DOOR COIR = 0.76m x 1.22m (4)

Job No: S28075
 Name: Johnson
 Address: 24 Westfields Avenue
 SW13 0AU
 Tel: _____
 Sheet: 3 of 4

QUOTE 2

$6.3 \times 4m =$

25.20 sqm

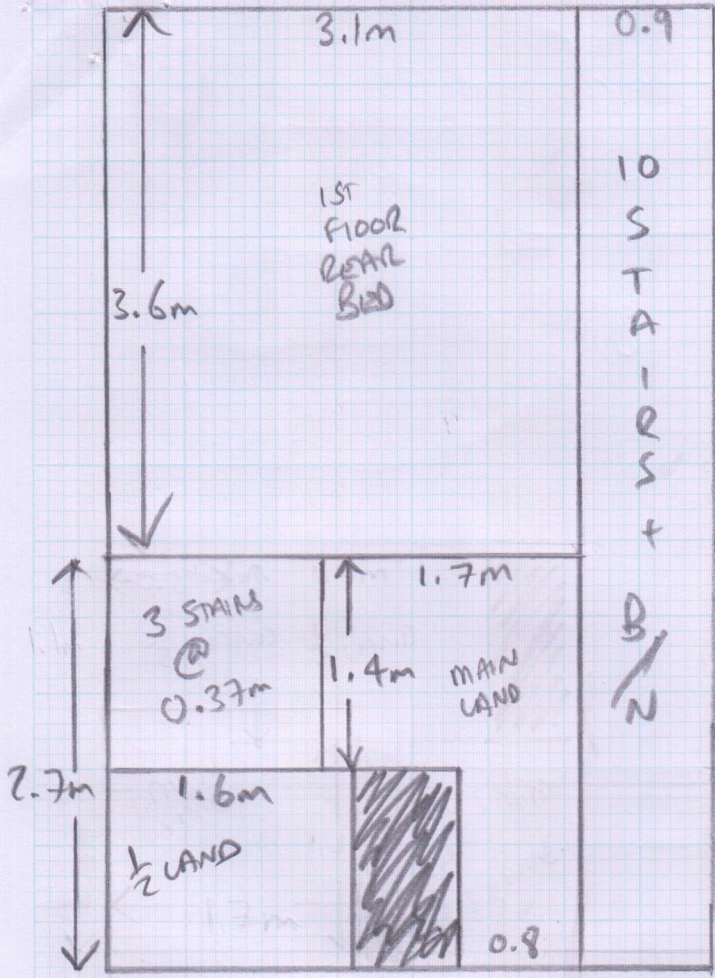

QUOTE 2

Job No: S28075
 Name: Johnson
 Address: 24 Westfields Avenue
 SW13 0AU

Tel:
 Sheet: 4 of 4

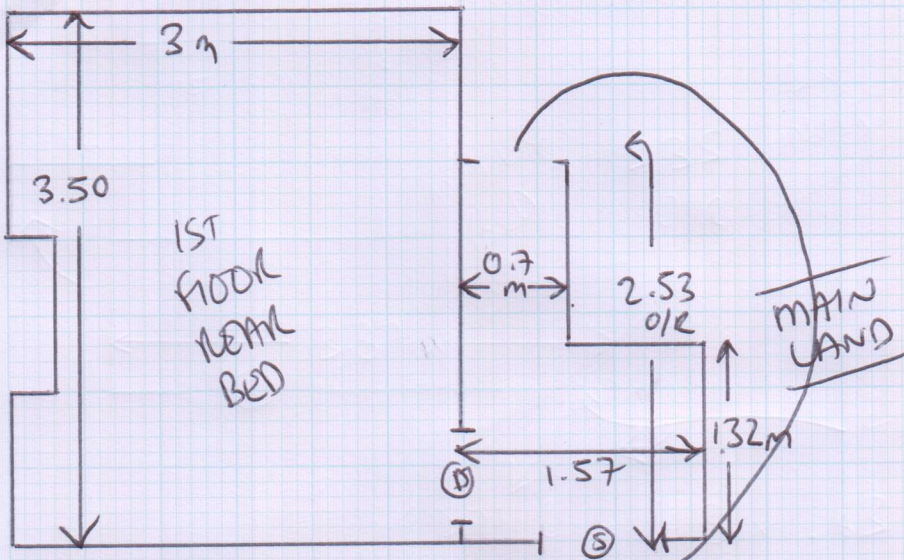

3 STAIRS = 0.37m x 0.72m

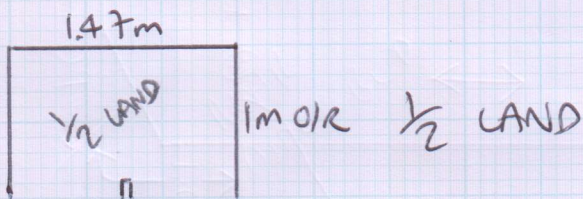

9 STAIRS = 0.40m x 0.73m

B/N = 0.42m x 0.82m

Job No: 528075

Name: JOHNSON

Address:

Tel:

Sheet: of:

- FIT GOLD DOUBLE TO REAR ATTIC PLAN
- FIT 'Z' BAR TO MASTER BED CUPBOARD (NO U/LAY REQ FOR THE CUPBOARD) - NEW CPT SUPPLIED
(↓ YOU SHOULD HAVE THIS U/LAY)
- FIT U/LAY + GRIPPER TO 1ST SMALLER RAISED PLATFORM WITH A NEW GOLD SINGLE. (NEW CPT SUPPLIED IF REQ)
REAR
- CHANGE BAR OF RAISED PLATFORM TO A GOLD SINGLE
- FIT THE NEW COIL TO FRONT + REAR MATTHEWS
- FIT REAR ROOM (CPT + U/LAY ON SITE)
CONC GRIPPER + ADHESIVE SUPPLIED