

OPTION 1

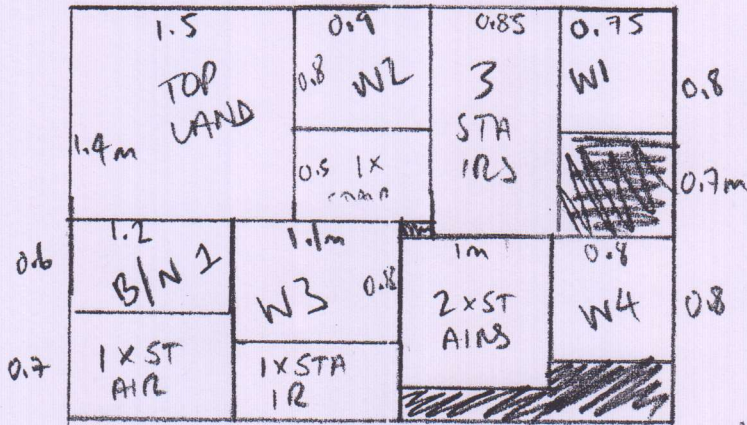

✓ ✓ 2.7m x 4m

+ 4.70m x 4m = 18.80 (ATTIC ROOM) 10.80 sqm

~~OPTION 2~~

OPTION 3

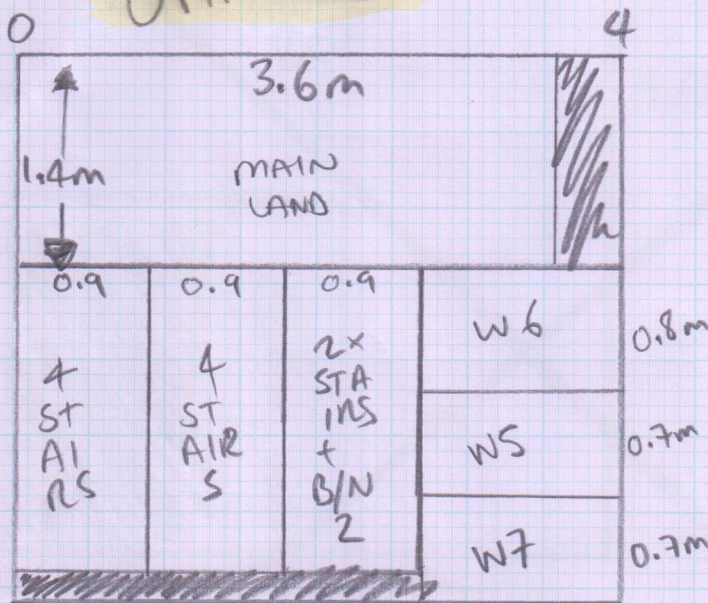

3.60
0.8m
0.7m
0.7m

3.60m x 4m = 14.40 sqm

mrcarpet
DESIGNS FOR FLOORS

Job No: _____
 Name: _____
 Address: _____
 Tel: _____
 Sheet: _____ of: _____