

S28104
APAMS

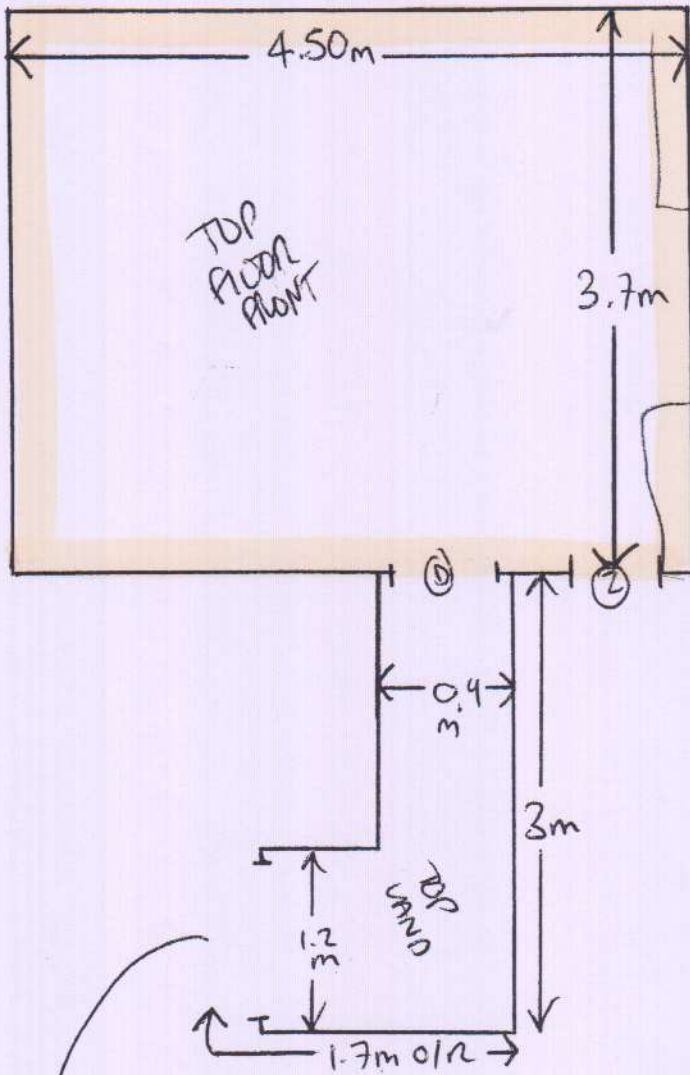

PHASE 1
BEDROOM ONLY

- 3 x STAIRS = 0.44m x 0.80m
- W1 = 0.63m x 0.96m
- W2 = 0.65m x 1.15m
- W3 = 0.68m x 0.93m
- 1 x STAIR = 0.43m x 0.80m
- W4 = 0.64m x 0.90m
- W5 = 0.65m x 1.05m
- W6 = 0.63m x 0.88m
- 4 x STAIRS = 0.43m x 0.80

TO
1ST
FLOOR