

mrcarpet
 Job No: (S) 28132
 Name: BRASIN
 Address: FRI 11/3-
 Tel:
 Sheet: (1) of (5)

CHITPAW
 MIBOKO = 7.20 x 4
 S21
 CHITPAW
 MIBOKO = 3.10 x 4
 S21

LOWUE
 SEE PAGE
 DIFF (3)
 MIBOKO
 GL S25
 1ST STAIRS
 STRIPS
 NOTE
 FULL
 HIGH
 SEE
 PAGE (2)

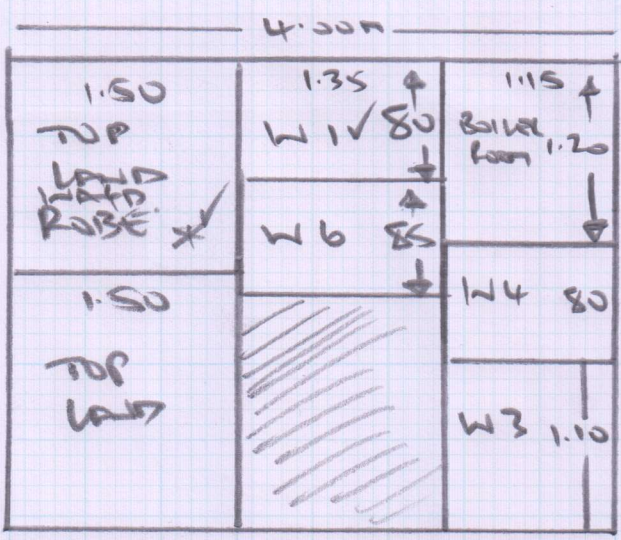

1.40
 1.70

3.10
 O/ALL

OPTION 2

Job No: (S) 28132

Name: BHASIN

Address:

Tel:

Sheet: (2) of (5)

0.8	1m W9	0.9 Sx	0.9 Sx	0.8 1.2 W8
0.7	W7	ST RS	ST RS	0.7 B/N
1m	(2) x STMS			(2) x STMS

(1ST FLIGHT)

DIFF CRT

LINEN IN WOOL
STRIPES GL W/ 779.

2.5m x 4m

10 SQM

Job No: (S) 28132

Name: BHASIN

Address:

Tel:

Sheet: (3) of (5)

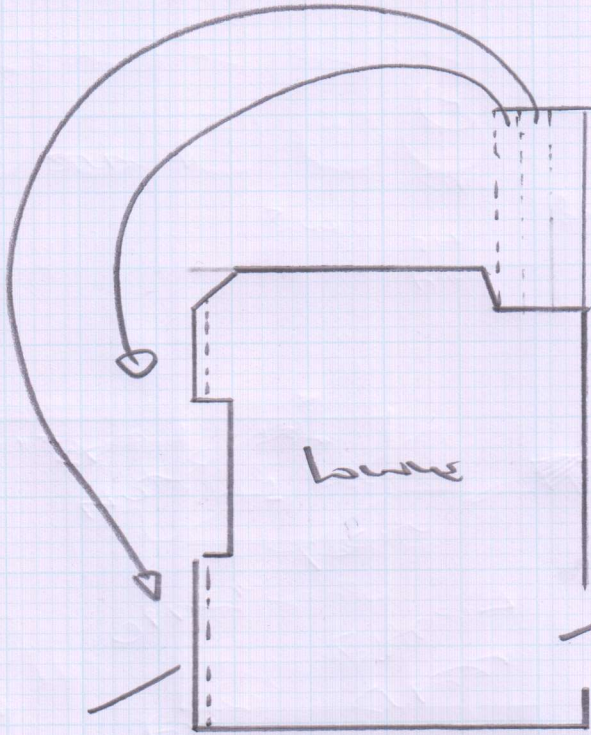

CUSTOMER
TO BE
TILED

FIXED
IN THE

REPAIRS - LENGTH
EXTENDED
" CUT ON SITE "

CPT ISSUED

6.50 x 4

M/BORO

GL

S/S

NOTE

GL

DIFF

2

UPPER

S/LAB

+ STAIR

Job No: S 28132
 Name: BHASIN
 Address: LAYTON
 NET HARAS.
 Tel:
 Sheet: (4) of (5)

WOODBOARD
ISSUE

COST
FOR
H/BOARD
but THIS
ROOM

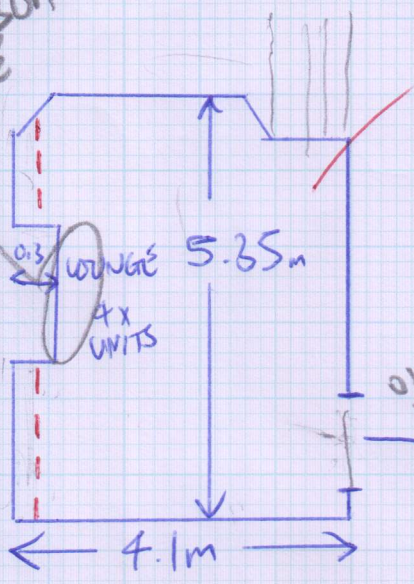

WOOD
HALL

WOOD IN
HALL, WHAT
HERE?

DIBAR

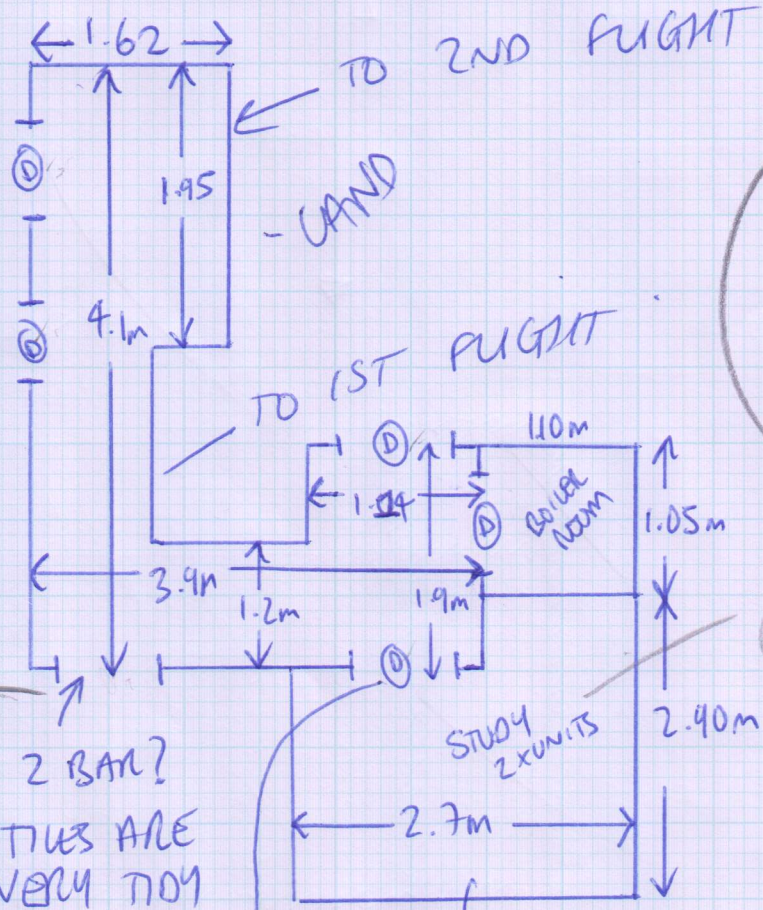

15 WARDEN
+
STUDY
HOURS
6-5:25

STICK
SIB

Z

LONG
TILES

2 BAR?
TILES ARE
VERY TINY

WHAT DIBAR

UPURT ANTIKO OR GO
STRAIGHT OVER FLOOR BOARDS

Job No: CS 28132
 Name: BHASIN
 Address: W/O
 NET NEHRA
 Tel:
 Sheet: 5 of 5

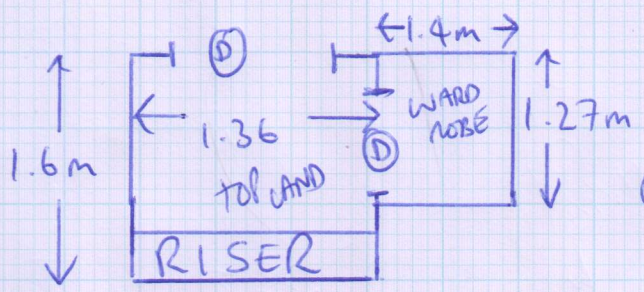

GOLD PLAINS

2ND FLIGHT

- 1 x STAIR = 0.44m x 0.84m
- W1 = 0.67m x 1.01m
- W2 = 0.67m x 1.21m
- W3 = 0.68m x 0.97m
- 4 x STAIRS = 0.45m x 0.84m
- W4 = 0.63m x 0.95m
- W5 = 0.72m x 1.17m
- W6 = 0.72m x 0.96m
- 2 x STAIRS = 0.45m x 0.85m

UPPER
STAIR
TOP LAND
MIBOW
G
521

1ST FLIGHT (SERENITY
square)

- 2 x STAIRS = 0.44m x 0.80m
- W7 = 0.60m x 0.90m
- W8 = 0.66m x 1.10m
- W9 = 0.66m x 0.92m
- 9 x STAIRS = 0.41m x 0.8m
- B/N = 0.42m x 0.94m

1ST — STRAPE
 FLIGHT LINE
 FOR VISIT.